

2009 MMA Fiscal Survey Report & Analysis

November 2010

Maine Municipal Association
60 Community Drive
Augusta, ME 04330
1-800-452-8786

Table of Contents

	Page
Introduction	1
Overview of Statewide Revenue and Expenditures	2
Revenues	
Municipal	3
State	10
Other	17
Expenditures	
General Administration	26
Public Safety	34
Public Works - Road	43
Public Works - Other	52
Codes and Human Services	61
Parks, Recreation and Library	70
County, Education and Debt Service	79

Introduction

The financial information contained in this report comes from the municipal officials who filled out the local government finance survey distributed jointly by the U.S. Census and MMA. The goal of the collaborative effort is to consolidate the several financial surveys conducted by the two organizations into one request to the communities. As a result, 211 communities participant in this year's survey for a response rate of 43% .

Population Group	# of Municipalities in Group	# of Municipalities in 2009 Fiscal Survey	Response Rate
Over 10,000	19	8	42%
5,000 - 9,999	44	27	61%
3,500 - 4,999	38	17	45%
2,000 - 3,499	65	30	46%
1,000 - 1,999	116	55	47%
Under 1,000	207	74	36%
<i>Totals</i>	<i>489</i>	<i>211</i>	<i>43%</i>

For the purposes of this report, the data are presented in two ways.

1. Population Group Averages and Statewide Estimates. Based on the information provided by the 211 participating municipalities, statewide revenue and expenditure estimates are calculated using a three-step formula. First, average revenue and expenditure data are calculated for each of the six population groups. Second, average revenue and expenditure data are multiplied by the number of municipalities in each population group, yielding estimated group-wide revenue and expenditure totals. Third, all of the population group totals are summed to achieve an estimated statewide total. Please note, in cases where municipalities reported that they did not have a particular revenue stream or expenditure, a zero was used in the averaging calculation.

2. Municipal Data. The information collected in the survey is also presented on a municipality-by-municipality basis and sorted by population categories. This format provides a quick and easy way for municipal officials to see how their revenue and expenditure data compare with other communities.

On behalf of the U.S. Census Bureau and MMA, thank you for taking the time to complete this survey. We hope you find this information useful. If you have any suggestions on how to make the report better, please feel free to contact MMA's Kate Dufour at 1-800-452-8786 or kdufour@memun.org.

Estimated Statewide Revenues and Expenditures

As shown in the charts below, it is estimated that in 2009 municipalities statewide collected \$3.8 billion in revenues and spent \$3.3 billion to provide local services. (Please note, that the total state and municipal shares of K-12 education funding are reflected in both the revenue and expenditure categories.)

Sources of Revenues - Statewide Estimates

Population Group	Municipal	State	Federal	Surplus	Reserve or Trust Fund	Total
Over 10,000	\$ 805,130,697	\$ 297,349,045	\$ 45,081,469	\$ 8,822,546	\$ 1,101,459	\$ 1,157,485,215
5,000 - 9,999	640,416,855	276,386,911	16,247,981	9,478,294	3,256,887	945,786,929
3,500 - 4,999	341,247,522	158,620,096	1,814,478	11,818,159	1,519,859	515,020,114
2,000 - 3,499	274,660,734	144,105,705	2,934,756	5,716,025	2,093,103	429,510,324
1,000 - 1,999	280,096,442	140,296,546	2,448,959	10,517,893	1,425,945	434,785,785
Under 1,000	167,042,167	88,424,060	1,713,684	10,786,773	1,900,535	269,867,219
<i>Statewide Total</i>	<i>\$ 2,508,594,418</i>	<i>\$ 1,105,182,365</i>	<i>\$ 70,241,326</i>	<i>\$ 57,139,689</i>	<i>\$ 11,297,788</i>	<i>\$ 3,752,455,586</i>
<i>% of Total</i>	<i>67%</i>	<i>29%</i>	<i>2%</i>	<i>2%</i>	<i>0%</i>	<i>100%</i>

Sources of Expenditures - Statewide Estimates

Population Group	General Admin	Public Safety	Public Works	Code/Human Services	Parks/Library	K-12 Education	County	Debt Service	Total
Over 10,000	\$ 71,785,944	\$ 113,378,534	\$ 115,994,097	\$ 10,286,525	\$ 26,904,520	\$ 573,983,740	\$ 26,414,657	\$ 60,175,135	\$ 998,923,152
5,000 - 9,999	63,780,812	74,900,858	93,819,589	5,054,259	27,571,697	529,758,989	27,362,311	40,446,862	862,695,378
3,500 - 4,999	35,339,746	29,076,321	51,025,140	3,011,143	9,014,704	289,042,591	17,532,441	11,592,878	445,634,964
2,000 - 3,499	27,985,767	16,784,747	57,425,288	3,363,758	4,381,408	266,780,291	19,977,576	4,551,319	401,250,154
1,000 - 1,999	23,127,142	19,253,029	53,654,778	3,413,432	2,921,733	269,287,419	18,406,520	5,224,162	395,288,215
Under 1,000	16,180,789	8,519,626	36,175,694	1,464,527	1,371,802	153,919,267	16,223,574	4,062,142	237,917,421
<i>Statewide Total</i>	<i>238,200,200</i>	<i>261,913,115</i>	<i>408,094,587</i>	<i>26,593,643</i>	<i>72,165,865</i>	<i>2,082,772,296</i>	<i>125,917,080</i>	<i>126,052,498</i>	<i>\$ 3,341,709,284</i>
<i>% of Total</i>	<i>7%</i>	<i>8%</i>	<i>12%</i>	<i>1%</i>	<i>2%</i>	<i>62%</i>	<i>4%</i>	<i>4%</i>	<i>100%</i>

Municipal Revenue - Statewide Estimates

Of the \$2.5 billion in municipally generated revenue, property taxes accounted for the largest source. In 2009, municipalities statewide collected \$1.9 billion in property taxes which generated 77% of total local source revenue. The second largest source of municipal revenues were fees for services (e.g. , use of municipal buildings, assessments for sewer and water utilities, solid waste removal and recreational services, etc.), which generated \$223.6 million.

Population Group	Property Taxes	Excise Tax			Interest	Licenses Permits/Fees	Service Fees	Other	Total Municipal
		Motor Vehicle	Watercraft						
Over 10,000	\$ 601,796,833	\$ 53,266,899	\$ 403,647	\$ 10,123,815	\$ 12,400,138	\$ 87,385,950	\$ 39,753,416	\$ 805,130,697	
5,000 - 9,999	485,924,360	48,142,745	579,525	5,343,673	12,040,923	63,467,805	24,917,824	640,416,855	
3,500 - 4,999	251,229,910	28,026,152	256,598	3,658,744	3,097,613	43,546,683	11,431,822	341,247,522	
2,000 - 3,499	223,376,254	25,986,947	425,534	2,933,699	4,487,004	13,166,302	4,284,996	274,660,734	
1,000 - 1,999	228,651,028	26,009,689	457,712	2,995,109	3,533,748	12,217,146	6,232,011	280,096,442	
Under 1,000	135,727,606	15,837,798	341,735	3,444,127	2,119,360	3,858,773	5,712,768	167,042,167	
Statewide Total	\$ 1,926,705,990	\$ 197,270,230	\$ 2,464,751	\$ 28,499,167	\$ 37,678,785	\$ 223,642,659	\$ 92,332,837	\$ 2,508,594,418	
<i>% of Total</i>	<i>76.8%</i>	<i>7.9%</i>	<i>0.1%</i>	<i>1.1%</i>	<i>1.5%</i>	<i>8.9%</i>	<i>3.7%</i>	<i>100.0%</i>	

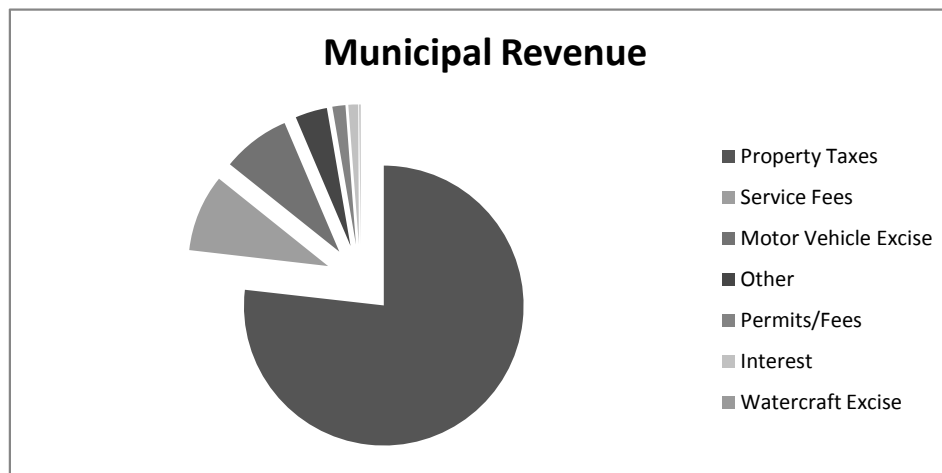

Municipal Revenue

Municipality	County	Population	Property Taxes	Excise Tax		Interest	Licenses Permits/Fees	Service Fees	Other	Total Municipal
				Motor Vehicle	Watercraft					
<i>Over 10,000 Population Group</i>										
Lewiston	ANDR	35,756	46,081,082	3,844,100	16,505	1,458,235	948,249	15,187,270	4,450,960	71,986,401
South Portland	CUMB	23,746	55,237,780	4,967,995	21,947	1,179,256	753,670	7,709,019	3,519,480	73,389,147
Biddeford	YORK	21,632	35,562,205	2,513,799	17,830	430,111	1,275,207	6,210,997	1,209,227	47,219,376
Windham	CUMB	16,394	20,851,754	2,459,884	29,280	250,111	339,215	3,991,723	398,345	28,320,312
Waterville	KENN	15,489	15,364,902	1,461,043	8,185	168,957	587,088	1,323,445	3,962,582	22,876,201
Gorham	CUMB	15,338	19,451,026	2,387,238	16,140	143,223	560,360	1,789,683	722,900	25,070,570
York	YORK	13,556	33,722,498	2,532,891	27,785	372,804	350,238	557,570	422,126	37,985,912
Falmouth	CUMB	10,996	27,116,893	2,261,219	32,284	259,962	407,084	24,377	2,052,661	32,154,480
<i>Population Group Average</i>			<i>31,673,518</i>	<i>2,803,521</i>	<i>21,245</i>	<i>532,832</i>	<i>652,639</i>	<i>4,599,261</i>	<i>2,092,285</i>	<i>42,375,300</i>
<i>Estimated Group Total</i>			<i>601,796,833</i>	<i>53,266,899</i>	<i>403,647</i>	<i>10,123,815</i>	<i>12,400,138</i>	<i>87,385,950</i>	<i>39,753,416</i>	<i>805,130,697</i>
<i>5,000 - 9,999 Population Group</i>										
Wells	YORK	9,949	23,624,215	1,895,798	10,971	336,520	355,957	1,111,941	48,452	27,383,854
Standish	CUMB	9,808	11,075,718	1,441,293	20,884	34,158	726,286	268,163	25,672	13,592,174
Topsham	SAGA	9,759	13,701,678	1,344,331	9,587	68,816	213,702	694,855	3,035,770	19,068,739
Orono	PENO	9,630	8,224,736	636,480	4,364	101,499	230,832	3,553,271	2,186,878	14,938,060
Lisbon	ANDR	9,352	9,505,190	1,204,715	6,497	95,605	56,697	1,730,860	-	12,599,564
Presque Isle	AROO	9,229	10,694,774	1,433,646	5,201	139,171	204,346	2,652,779	174,407	15,304,324
Cape Elizabeth	CUMB	9,040	23,076,819	1,654,446	17,404	195,981	317,156	4,178,799	43,442	29,484,047
Caribou	AROO	8,187	6,371,779	1,136,834	4,334	161,609	2,013,797	7,794	131,923	9,828,070
Yarmouth	CUMB	8,129	24,744,847	1,443,785	23,320	163,142	256,927	1,438,202	970,825	29,041,048
Buxton	YORK	8,119	7,620,841	1,197,478	7,911	49,256	144,162	118,691	13,237	9,151,576
Cumberland	CUMB	7,404	16,612,270	1,330,447	18,195	122,507	229,438	2,228,043	1,356,048	21,896,948
South Berwick	YORK	7,210	9,476,133	1,045,540	4,991	68,089	85,674	253,405	217,883	11,151,715
Ellsworth	HANC	6,990	13,885,146	1,254,305	13,432	279,679	187,850	13,675,267	1,384,499	30,680,178
Hampden	PENO	6,866	8,597,378	1,433,915	10,073	171,390	289,476	902,385	549,815	11,954,432
Fairfield	SOME	6,692	6,036,196	915,322	5,973	13,963	109,320	13,006	96,203	7,189,983
Winthrop	KENN	6,463	7,391,602	923,085	14,157	84,748	127,444	1,529,383	390,866	10,461,285
Rumford	OXFO	6,319	13,974,618	689,791	4,349	123,268	75,342	669,307	708,384	16,245,059
Houlton	AROO	6,274	4,549,588	799,651	3,684	209,367	132,784	690,411	460,597	6,846,082
Eliot	YORK	6,256	9,945,865	1,139,311	15,226	27,729	90,821	178,908	-	11,397,860
Oakland	KENN	6,154	5,758,644	970,904	11,920	126,153	92,997	251,867	357,064	7,569,549
Turner	ANDR	5,482	4,803,524	937,903	10,772	53,844	270,003	51,987	143,287	6,271,320

Municipal Revenue

Municipality	County	Population	Property	Excise Tax		Interest	Licenses	Service	Other	Total
			Taxes	Motor Vehicle	Watercraft		Permits/Fees	Fees		Municipal
Poland	ANDR	5,320	9,938,093	908,914	12,311	127,644	125,742	191,150	1,781,247	13,085,101
Camden	KNOX	5,267	14,355,329	767,350	31,799	128,594	195,985	1,416,814	282,922	17,178,793
Lincoln	PENO	5,182	5,985,645	766,272	9,703	75,239	99,758	185,626	769,618	7,891,863
Harpswell	CUMB	5,173	10,630,131	914,226	44,203	130,060	323,554	278,907	36,502	12,357,583
Bridgton	CUMB	5,126	11,431,092	670,447	24,571	111,696	338,919	120,730	104,673	12,802,129
Waldoboro	LINC	5,039	6,169,006	685,949	9,785	79,344	93,779	553,602	20,269	7,611,734
<i>Population Group Average</i>			<i>11,043,735</i>	<i>1,094,153</i>	<i>13,171</i>	<i>121,447</i>	<i>273,657</i>	<i>1,442,450</i>	<i>566,314</i>	<i>14,554,929</i>
<i>Estimated Group Total</i>			<i>485,924,360</i>	<i>48,142,745</i>	<i>579,525</i>	<i>5,343,673</i>	<i>12,040,923</i>	<i>63,467,805</i>	<i>24,917,824</i>	<i>640,416,855</i>

3,500 - 4,999 Population Group

Paris	OXFO	4,940	4,215,311	695,461	2,739	35,122	64,202	20,987	68,384	5,102,206
Hermon	PENO	4,923	4,616,184	2,010,652	5,675	58,947	104,697	3,089,924	69,407	9,955,486
Bucksport	HANC	4,892	8,873,023	669,992	5,439	449,581	90,049	3,294,185	2,284,258	15,666,527
Jay	FRAN	4,845	14,800,036	668,854	3,522	81,353	22,617	799,124	-	16,375,506
Warren	KNOX	4,678	3,454,726	567,210	5,957	50,733	107,538	91,939	-	4,278,103
Madison	SOME	4,581	7,775,953	652,332	5,342	40,252	68,048	42,604	719,397	9,303,928
Millinocket	PENO	4,536	8,754,464	738,607	8,263	128,107	50,927	1,157,712	347,282	11,185,362
Madawaska	AROO	4,369	7,358,202	718,422	3,788	39,247	46,005	1,720,163	126,582	10,012,409
Glenburn	PENO	4,368	4,045,973	707,351	5,915	119,913	33,787	20,774	2,169	4,935,882
Sidney	KENN	4,002	2,968,111	739,946	7,006	3,523	61,798	77,538	11,280	3,869,201
Kennebunkport	YORK	3,956	11,564,442	824,837	14,101	170,270	169,284	1,978,901	379,163	15,100,998
Arundel	YORK	3,940	4,780,914	695,324	5,045	185,481	200,396	172,217	375	6,039,752
Monmouth	KENN	3,866	4,372,536	594,332	9,344	59,677	53,684	152,887	-	5,242,460
Wiscasset	LINC	3,827	6,207,112	487,308	8,283	83,508	88,333	6,509,459	925,005	14,309,008
Limington	YORK	3,695	2,543,653	496,604	3,640	47,850	69,193	129,247	42,849	3,333,036
Rockport	KNOX	3,512	10,902,711	633,902	13,301	52,361	88,908	98,705	115,895	11,905,783
North Yarmouth	CUMB	3,500	5,158,977	636,881	7,433	30,883	66,309	125,045	22,190	6,047,718
<i>Population Group Average</i>			<i>6,611,313</i>	<i>737,530</i>	<i>6,753</i>	<i>96,283</i>	<i>81,516</i>	<i>1,145,965</i>	<i>300,837</i>	<i>8,980,198</i>
<i>Estimated Group Total</i>			<i>251,229,910</i>	<i>28,026,152</i>	<i>256,598</i>	<i>3,658,744</i>	<i>3,097,613</i>	<i>43,546,683</i>	<i>11,431,822</i>	<i>341,247,522</i>

2,000 - 3,499 Population Group

Mechanic Falls	ANDR	3,274	2,556,611	346,312	1,949	58,324	59,725	515,983	18,810	3,557,715
----------------	------	-------	-----------	---------	-------	--------	--------	---------	--------	-----------

Municipal Revenue

Municipality	County	Population	Property Taxes	Excise Tax		Interest	Licenses Permits/Fees	Service Fees	Other	Total Municipal
				Motor Vehicle	Watercraft					
Thomaston	KNOX	3,266	5,490,556	353,742	3,563	31,671	35,505	498,870	850,464	7,264,371
Boothbay	LINC	3,222	8,233,803	558,184	27,636	93,341	155,270	-	200,510	9,268,744
Livermore Falls	ANDR	3,215	2,572,991	351,390	1,370	46,234	494,017	12,302	22,914	3,501,218
Belgrade	KENN	3,195	6,234,627	624,901	18,377	50,079	63,273	408,416	33,325	7,432,998
West Gardiner	KENN	3,002	2,021,524	557,870	5,198	11,651	20,156	650	12,881	2,629,929
Woolwich	SAGA	2,898	3,835,122	490,943	8,042	43,621	56,746	347	3,287	4,438,107
Alfred	YORK	2,847	3,711,495	478,116	2,834	48,915	26,445	109,996	40,950	4,418,751
Corinth	PENO	2,781	1,332,472	422,458	2,581	15,332	29,346	1,200	38,000	1,841,389
Bristol	LINC	2,757	6,254,248	550,701	-	43,550	99,353	482,879	46,340	7,477,071
Searsport	WALD	2,675	3,946,440	377,642	3,416	31,817	130,820	479,868	65,347	5,035,350
Saint George	KNOX	2,672	6,503,561	475,688	28,943	37,649	56,316	61,107	13,804	7,177,066
Limerick	YORK	2,614	3,090,072	431,743	7,801	54,206	46,422	46,382	4,115	3,680,739
Anson	SOME	2,540	1,768,067	226,287	2,183	30,017	15,219	115,864	41,548	2,199,185
Bethel	OXFO	2,539	4,278,708	402,883	3,207	48,644	60,391	846,711	66,077	5,706,621
Shapleigh	YORK	2,537	4,353,311	432,353	14,264	96,936	56,653	31,586	1,446	4,986,548
Dixfield	OXFO	2,531	2,403,277	318,560	2,112	28,593	24,421	561,305	23,328	3,361,595
Readfield	KENN	2,523	3,468,249	409,969	7,208	36,682	42,655	1,263,563	38,724	5,267,050
Manchester	KENN	2,521	3,712,390	426,733	6,574	28,439	25,363	14,410	19,497	4,233,407
Harrison	CUMB	2,436	4,923,604	366,707	14,502	72,224	33,354	50,645	5,451	5,466,486
Windsor	KENN	2,392	1,913,264	357,965	2,341	14,524	185,637	-	13,428	2,487,158
Union	KNOX	2,330	2,572,042	341,583	2,826	58,304	23,503	2,478	1,750	3,002,486
Blue Hill	HANC	2,320	4,650,865	451,562	12,402	116,961	40,146	494,067	32,934	5,798,937
Corinna	PENO	2,288	1,470,790	300,030	1,949	65,901	17,505	37,800	63,798	1,957,773
Hancock	HANC	2,268	2,722,633	407,840	4,267	86,093	45,321	12,453	552	3,279,159
Livermore	ANDR	2,172	2,292,282	305,259	2,439	18,302	25,200	5,426	5,633	2,654,541
Dayton	YORK	2,133	2,306,476	334,243	1,887	25,991	20,795	3,159	296,226	2,988,777
Leeds	ANDR	2,131	1,778,261	305,849	2,629	22,848	17,196	17,338	14,522	2,158,643
Canaan	SOME	2,121	1,392,937	296,503	2,471	15,167	11,330	-	-	1,718,408
Albion	KENN	2,046	1,306,057	289,961	1,429	22,000	152,843	1,952	2,030	1,776,272
<i>Population Group Average</i>			<i>3,436,558</i>	<i>399,799</i>	<i>6,547</i>	<i>45,134</i>	<i>69,031</i>	<i>202,558</i>	<i>65,923</i>	<i>4,225,550</i>
<i>Estimated Group Total</i>			<i>223,376,254</i>	<i>25,986,947</i>	<i>425,534</i>	<i>2,933,699</i>	<i>4,487,004</i>	<i>13,166,302</i>	<i>4,284,996</i>	<i>274,660,734</i>
<i>1,000 - 1,999 Population Group</i>										
Unity	WALD	1,973	1,314,245	253,176	1,719	21,686	163,818	150	40,555	1,795,349
Damariscotta	LINC	1,961	4,296,348	339,520	4,785	53,757	41,664	10,049	192,925	4,939,048

Municipal Revenue

Municipality	County	Population	Property Taxes	Excise Tax		Interest	Licenses Permits/Fees	Service Fees	Other	Total Municipal
				Motor Vehicle	Watercraft					
Randolph	KENN	1,895	1,156,558	228,732	1,238	11,053	7,109	11,305	12,300	1,428,296
Saint Albans	SOME	1,863	1,730,055	264,957	3,392	27,079	19,090	7,350	66,530	2,118,453
Deer Isle	HANC	1,845	4,195,859	377,252	14,323	27,337	8,026	681,653	19,048	5,323,498
West Bath	SAGA	1,832	3,108,376	331,122	8,223	63,510	107,171	-	50,493	3,668,896
Buckfield	OXFO	1,813	1,873,225	254,440	1,277	47,891	33,234	205,935	21,767	2,437,769
Parsonsfield	YORK	1,742	2,396,699	267,649	2,037	29,440	29,297	547	27,872	2,753,541
West Paris	OXFO	1,734	1,322,615	247,465	1,419	28,203	12,362	8,270	44,169	1,664,504
East Machias	WASH	1,721	953,782	200,613	2,404	44,358	10,339	212,479	59,534	1,483,509
Otisfield	OXFO	1,698	2,799,366	257,557	6,709	23,421	43,149	3,209	109,280	3,242,691
Dresden	LINC	1,692	1,619,581	229,263	1,830	12,713	25,538	64,200	100	1,953,225
Nobleboro	LINC	1,690	2,792,889	312,200	6,382	-	22,123	-	16,675	3,150,269
Lamoine	HANC	1,622	2,170,102	282,989	3,916	32,185	24,307	89,264	91,552	2,694,314
Tremont	HANC	1,610	3,950,797	330,185	9,703	125,822	43,773	264,269	21,233	4,745,783
Pownal	CUMB	1,609	2,045,541	237,834	2,087	9,296	26,499	4,010	1,589	2,326,855
Enfield	PENO	1,583	2,020,813	266,755	4,017	15,143	11,060	5,709	3,828	2,327,324
Hiram	OXFO	1,564	1,871,967	210,996	1,660	13,314	19,909	-	6,768	2,124,615
Sebago	CUMB	1,540	4,281,432	248,304	11,997	47,782	39,135	29,393	2,109	4,660,152
Peru	OXFO	1,527	1,606,621	222,772	2,170	16,431	11,410	270	-	1,859,674
Guilford	PISC	1,516	1,915,449	213,832	1,734	21,464	10,042	25,671	261,839	2,450,032
South Thomaston	KNOX	1,512	2,601,392	285,848	10,283	29,254	24,740	1,953	460	2,953,930
Newfield	YORK	1,505	1,945,265	224,926	3,253	4,609	14,785	16,055	841	2,209,734
Porter	OXFO	1,487	1,530,200	266,676	2,079	15,377	16,779	9,303	158,318	1,998,732
Newburgh	PENO	1,482	1,261,052	256,424	2,046	16,991	15,199	23,968	13,301	1,588,981
Hudson	PENO	1,476	839,108	185,150	-	-	-	-	-	1,024,258
Charleston	PENO	1,471	672,452	158,059	1,232	16,625	6,883	5,079	2,500	862,830
Lubec	WASH	1,461	2,292,759	188,398	4,896	26,135	31,858	24,806	-	2,568,852
Medway	PENO	1,444	1,232,247	252,673	2,859	29,288	10,689	397,617	29,223	1,954,596
Hope	KNOX	1,442	2,361,562	239,725	4,020	18,380	17,297	71,348	5,290	2,717,622
Mars Hill	AROO	1,436	2,201,251	257,267	907	26,808	16,262	55,850	882,634	3,440,979
Castine	HANC	1,416	2,321,205	135,890	8,830	71,760	18,685	1,103,000	3,892	3,663,262
Washington	KNOX	1,411	1,551,449	215,109	1,731	18,147	11,364	-	21,469	1,819,269
New Sharon	FRAN	1,404	986,061	198,220	738	20,761	105,760	103,001	3,645	1,418,185
Cornish	YORK	1,381	1,382,544	200,483	733	29,433	12,514	3,265	9,020	1,637,991
Woodstock	OXFO	1,353	1,635,214	178,026	1,959	15,597	10,050	1,000	6,000	1,847,846
Appleton	KNOX	1,330	1,792,964	190,168	2,069	21,721	13,965	13,596	15,280	2,049,763
Vinalhaven	KNOX	1,327	4,057,159	225,237	18,467	47,902	21,634	428,125	36,595	4,835,119

Municipal Revenue

Municipality	County	Population	Property Taxes	Excise Tax		Interest	Licenses Permits/Fees	Service Fees	Other	Total Municipal
				Motor Vehicle	Watercraft					
Bradley	PENO	1,322	1,016,442	235,811	2,176	44,107	12,463	65,463	7,970	1,384,432
Plymouth	PENO	1,319	650,759	188,940	1,200	20,162	34,841	6,297	7,500	909,699
Ogunquit	YORK	1,243	8,629,058	340,971	14,604	56,018	210,642	1,430,901	306,605	10,988,799
Hodgdon	AROO	1,231	646,843	187,424	720	33,879	9,983	27,716	1,631	908,196
Kenduskeag	PENO	1,203	615,528	165,768	786	23,497	74,934	43,236	2,073	925,822
Steuben	WASH	1,185	2,128,101	161,689	5,408	12,974	67,708	-	16,624	2,392,504
Frenchville	AROO	1,172	691,009	223,110	762	8,318	27,573	118,096	2,680	1,071,547
Dixmont	PENO	1,144	719,657	191,566	1,448	15,052	8,325	22,872	18,797	977,717
Fayette	KENN	1,109	1,659,149	158,297	3,435	22,668	9,503	426	193,493	2,046,971
Machiasport	WASH	1,106	1,074,512	150,045	4,884	5,484	23,238	-	-	1,258,162
Rome	KENN	1,094	2,408,588	170,098	7,623	20,580	9,565	100	15,614	2,632,169
Exeter	PENO	1,062	703,786	158,803	742	8,523	6,014	15,520	22,186	915,574
Etna	PENO	1,054	635,843	160,479	1,144	8,502	9,130	5,113	43,425	863,636
Hartford	OXFO	1,046	1,349,738	145,048	1,402	21,512	9,215	1,306	600	1,528,821
Lovell	OXFO	1,028	3,777,645	198,169	9,566	15,140	20,201	143,086	33,150	4,196,957
Troy	WALD	1,026	637,268	137,390	1,081	5,359	77,318	19,501	19,316	897,233
Montville	WALD	1,008	981,992	122,681	914	17,645	7,310	11,282	24,535	1,166,359
<i>Population Group Average</i>			<i>1,971,130</i>	<i>224,221</i>	<i>3,946</i>	<i>25,820</i>	<i>30,463</i>	<i>105,320</i>	<i>53,724</i>	<i>2,414,625</i>
<i>Estimated Group Total</i>			<i>228,651,028</i>	<i>26,009,689</i>	<i>457,712</i>	<i>2,995,109</i>	<i>3,533,748</i>	<i>12,217,146</i>	<i>6,232,011</i>	<i>280,096,442</i>
<i>Under 1,000 Population Group</i>										
Solon	SOME	992	1,097,641	146,651	683	23,705	6,824	12,864	65,186	1,353,555
Embden	SOME	967	2,096,026	158,263	3,321	15,841	7,348	7,424	12,014	2,300,236
Smithfield	SOME	957	1,552,555	161,999	3,962	12,517	4,803	176	51,649	1,787,661
South Bristol	LINC	914	2,206,726	207,409	18,603	419,813	18,513	-	127,594	2,998,658
Detroit	SOME	869	669,226	115,954	845	7,919	49,559	878	254	844,635
Linneus	AROO	866	614,782	148,044	1,324	14,560	8,653	100	1,481	788,944
Sherman	AROO	858	688,174	146,547	816	15,350	11,291	66,498	71,542	1,000,219
Brooksville	HANC	854	2,108,980	179,680	9,040	21,662	15,091	60,739	372	2,395,564
Alton	PENO	849	401,631	119,425	1,152	25,334	5,365	4,781	26,489	584,177
Lee	PENO	841	747,148	153,490	2,491	17,749	1,049	-	1,850	923,777
Greenwood	OXFO	830	1,680,543	113,078	2,058	9,961	15,247	-	-	1,820,887
Princeton	WASH	825	723,162	154,911	3,468	20,733	6,924	3,226	128	912,552
Brooklin	HANC	820	2,269,654	147,132	7,400	29,846	10,465	65,216	51,358	2,581,071

Municipal Revenue

Municipality	County	Population	Property Taxes	Excise Tax		Interest	Licenses Permits/Fees	Service Fees	Other	Total Municipal
				Motor Vehicle	Watercraft					
Monticello	AROO	818	599,861	132,176	263	3,889	3,255	-	385	739,828
Saint Agatha	AROO	814	845,331	227,504	2,228	5,500	5,968	129,614	12,123	1,228,267
Parkman	PISC	808	517,899	114,585	887	7,413	643	1,190	2,927	645,543
Industry	FRAN	805	885,848	111,087	-	12,562	1,203	1,360	1,635	1,013,693
Bremen	LINC	794	1,815,238	112,492	6,850	21,011	16,268	-	3,766	1,975,625
Mattawamkeag	PENO	794	234,212	93,848	770	12,599	37,095	46,688	10,149	435,361
New Vineyard	FRAN	790	558,754	110,785	1,905	10,181	39,476	10,651	263	732,015
Westport Island	LINC	782	1,421,440	129,152	6,106	15,700	9,013	11,024	10,925	1,603,360
Knox	WALD	756	612,120	110,185	374	12,612	13,101	49,467	-	797,859
Island Falls	AROO	749	1,152,152	116,432	2,450	13,052	13,707	3,451	458,990	1,760,234
Monson	PISC	677	752,301	92,859	1,626	17,075	7,506	44,447	42,720	958,533
Jonesboro	WASH	610	640,534	100,704	1,441	19,094	7,044	18,993	131,440	919,250
New Sweden	AROO	590	362,137	82,326	459	21,334	4,647	-	148,311	619,214
Temple	FRAN	564	451,967	70,885	506	9,373	537	801	1,026	535,095
Westfield	AROO	561	473,131	82,745	-	6,927	23,316	24,608	-	610,727
Moscow	SOME	554	1,137,116	65,907	1,030	12,158	629	50	3,203	1,220,093
Verona Island	HANC	550	539,682	80,296	952	7,905	37,443	13,405	-	679,682
Wallagrass	AROO	547	400,334	107,250	1,221	2,620	123,901	10	-	635,336
Chester	PENO	546	660,931	232,149	998	22,425	9,008	1,505	-	927,016
Marshfield	WASH	502	471,776	90,920	877	14,435	3,230	5,002	78,620	664,861
Avon	FRAN	498	434,506	65,786	-	1,792	1,435	1,200	1,190	505,908
Mariaville	HANC	494	721,985	69,658	615	1,751	11,046	1,965	127,674	934,693
Ripley	SOME	470	391,685	68,723	598	3,730	21,794	-	-	486,530
North Haven	KNOX	384	2,956,668	84,381	11,224	17,268	6,560	159,928	9,429	3,245,458
Roxbury	OXFO	382	574,782	67,620	1,005	2,560	3,621	549	1,260	651,397
Eastbrook	HANC	358	894,183	68,426	1,615	6,834	-	-	-	971,057
Newry	OXFO	357	2,743,153	78,977	-	48,017	16,199	-	23,111	2,909,457
Caswell	AROO	316	230,704	51,574	113	1,563	1,582	2,858	-	288,395
Charlotte	WASH	304	481,849	55,560	258	6,222	566	21,752	2,224	568,431
Sorrento	HANC	282	559,838	47,834	3,137	21,287	16,616	11,055	26,855	686,621
Hanover	OXFO	276	310,270	39,833	441	-	16,079	-	-	366,623
Stoneham	OXFO	274	555,483	46,481	897	5,930	6,030	-	737	615,558
Saint John Pt	AROO	271	80,661	72,457	374	12,664	229	910	29	167,324
Masardis	AROO	262	376,893	38,592	312	483	14,366	31,757	-	462,404
Allagash	AROO	255	292,598	44,340	330	1,292	49,163	-	19,000	406,723
Stockholm	AROO	234	209,215	30,668	225	10,610	4,733	136,250	-	391,701

Municipal Revenue

Municipality	County	Population	Property Taxes	Excise Tax		Interest	Licenses Permits/Fees	Service Fees	Other	Total Municipal
				Motor Vehicle	Watercraft					
Whitneyville	WASH	230	176,065	26,127	515	10,504	328	226,416	-	439,956
Long Island	CUMB	218	844,020	44,354	2,796	9,812	19,712	53,917	37,075	1,011,686
Topsfield	WASH	205	221,246	39,218	626	4,452	2,564	-	5,487	273,592
Reed Plt	AROO	189	239,324	28,693	233	11,668	21,174	10,674	16,670	328,437
Dyer Brook	AROO	188	131,600	49,260	289	24,842	1,400	56,970	2,390	266,750
Bowerbank	PISC	153	182,348	24,005	2,075	-	124	-	500	209,052
Carroll Plt	PENO	139	239,505	19,608	139	2,017	34	-	20,801	282,104
Willimantic	PISC	131	266,004	17,361	1,466	7,151	1,545	20,100	200	313,828
Aurora	HANC	128	185,871	24,144	265	1,187	303	-	4,874	216,644
Haynesville	AROO	122	145,645	19,860	158	1,348	571	3,991	-	171,572
Caratunk	SOME	106	212,610	25,111	315	209	1,046	-	2,036	241,327
Hammond	AROO	106	82,820	14,000	-	-	196	14,945	-	111,961
Beaver Cove	PISC	87	394,015	23,316	2,145	510	143	-	5,421	425,550
Webster Plt	PENO	82	89,185	7,031	81	-	2,922	-	-	99,218
Garfield Plt	AROO	80	108,726	26,473	216	49,515	143	16,399	372,200	573,672
Bancroft	AROO	60	119,274	6,565	-	449	1,666	-	-	127,954
Deblois	WASH	55	225,650	11,437	111	31,320	14,318	-	969	283,805
Highland Plt	SOME	50	131,600	8,038	44	734	-	-	24,108	164,524
Nashville Plt	AROO	49	139,101	29,644	-	32,172	112	-	300	201,328
Frenchboro	HANC	47	237,871	13,788	33	2,094	206	-	5,250	259,242
Lincoln Plt	OXFO	47	107,997	8,454	543	9,714	84	45	4,218	131,055
Lake View Plt	PISC	44	269,590	21,470	1,797	499	535	-	2,373	296,264
Great Pond	HANC	43	147,739	5,349	56	2,438	30	-	2,752	158,364
The Forks Plt	SOME	35	292,148	13,137	422	3,741	278	16,500	3,000	329,225
Magalloway Plt	OXFO	34	127,542	7,601	591	-	74	7,116	3,714	146,638
<i>Population Group Average</i>			655,689	76,511	1,651	16,638	10,238	18,641	27,598	806,967
<i>Estimated Group Total</i>			135,727,606	15,837,798	341,735	3,444,127	2,119,360	3,858,773	5,712,768	167,042,167
<i>Estimated Statewide Total</i>			1,926,705,990	197,270,230	2,464,751	28,499,167	37,678,785	223,642,659	92,332,837	2,508,594,418

State Revenue - Statewide Estimates

In 2009, municipalities received \$1.1 billion in state aid for a variety of difference purposes, down from the \$1.2 billion distributed in 2008. The largest source of state aid was for K-12 education, at \$887.5 million, which does not include state-level investments in teacher retirement. Municipalities also received an estimated \$116 million in revenue sharing, an \$8 million decrease from 2008's estimated \$124 million. State aid for the Homestead Exemption and local road assistance programs was consistent between 2008 and 2009, generating \$27.2 and \$23 million respectively.

Population Group	Revenue Sharing	Homestead Exemption	Road Asst. (URIP)	General Assistance	Tree Growth	State Aid Education	Veterans' Reimburse	Other	Total State
Over 10,000	\$ 36,105,268	\$ 7,190,776	\$ 4,927,600	\$ 1,873,022	\$ 176,007	\$ 224,352,162	\$ 107,241	\$ 22,616,971	\$ 297,349,045
5,000 - 9,999	31,485,535	6,853,966	4,478,089	644,725	682,280	228,434,332	169,786	3,638,198	276,386,911
3,500 - 4,999	14,640,977	3,692,025	2,428,153	316,461	329,288	129,626,000	276,164	7,311,028	158,620,096
2,000 - 3,499	13,532,394	3,475,201	3,145,926	2,789,125	440,540	119,727,118	63,412	931,987	144,105,705
1,000 - 1,999	12,477,433	3,595,466	4,334,732	322,416	1,001,510	117,162,940	141,484	1,260,565	140,296,546
Under 1,000	7,732,425	2,395,907	3,711,005	207,224	4,099,214	68,181,497	335,620	1,761,169	88,424,060
Statewide Total	\$ 115,974,032	\$ 27,203,341	\$ 23,025,505	\$ 6,152,973	\$ 6,728,839	\$ 887,484,050	\$ 1,093,707	\$ 37,519,918	\$ 1,105,182,365
<i>% of Total</i>	<i>10.5%</i>	<i>2.5%</i>	<i>2.1%</i>	<i>0.6%</i>	<i>0.6%</i>	<i>80.3%</i>	<i>0.1%</i>	<i>3.4%</i>	<i>100.0%</i>

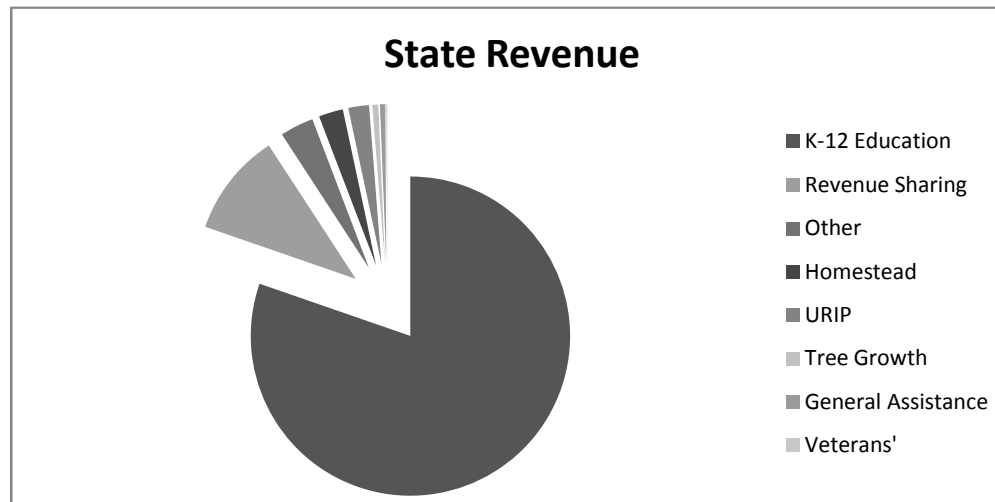

State Revenue

Municipality	County	Population	Revenue Sharing	Homestead Exemption	Road Asst. (URIP)	General Assistance	Tree Growth	State Aid Education	Veterans' Reimburse	Other	Total State
<i>Over 10,000 Population Group</i>											
Lewiston	ANDR	35,756	4,757,344	802,214	453,980	310,643	-	30,165,520	-	2,709,873	39,199,574
South Portland	CUMB	23,746	2,185,778	524,979	384,376	138,875	-	3,331,556	-	1,437,267	8,002,831
Biddeford	YORK	21,632	1,865,430	343,718	200,792	26,529	21,888	10,567,010	8,582	4,640,799	17,674,748
Windham	CUMB	16,394	1,235,010	324,039	209,475	160,274	15,105	13,861,050	4,459	203,791	16,013,203
Waterville	KENN	15,489	2,406,580	326,199	193,984	87,378	-	12,117,939	10,619	252,493	15,395,192
Gorham	CUMB	15,338	1,326,817	306,543	260,684	40,214	18,085	16,372,204	5,271	84,589	18,414,407
York	YORK	13,556	625,679	148,136	209,364	10,785	6,588	1,381,126	8,622	172,852	2,563,152
Falmouth	CUMB	10,996	799,580	251,867	162,124	13,943	12,442	6,667,663	7,601	21,271	7,936,491
<i>Population Group Average</i>			<i>1,900,277</i>	<i>378,462</i>	<i>259,347</i>	<i>98,580</i>	<i>9,264</i>	<i>11,808,009</i>	<i>5,644</i>	<i>1,190,367</i>	<i>15,649,950</i>
<i>Estimated Group Total</i>			<i>36,105,268</i>	<i>7,190,776</i>	<i>4,927,600</i>	<i>1,873,022</i>	<i>176,007</i>	<i>224,352,162</i>	<i>107,241</i>	<i>22,616,971</i>	<i>297,349,045</i>
<i>5,000 - 9,999 Population Group</i>											
Wells	YORK	9,949	468,047	141,635	252,349	24,146	41,076	1,250,784	-	31,372	2,209,409
Standish	CUMB	9,808	523,187	119,090	127,489	46,438	28,501	6,302,327	5,622	36,110	7,188,764
Topsham	SAGA	9,759	881,517	186,993	106,852	11,108	10,972	8,837,309	-	13,181	10,047,932
Orono	PENO	9,630	1,422,577	139,537	86,263	7,604	4,265	2,751,950	4,101	65,800	4,482,097
Lisbon	ANDR	9,352	970,408	197,442	109,172	12,285	295	8,743,380	7,501	95,560	10,136,043
Presque Isle	AROO	9,229	1,988,085	298,542	221,638	21,165	2,134	10,410,526	6,379	202,360	13,150,829
Cape Elizabeth	CUMB	9,040	667,238	205,178	86,944	9,115	9,470	2,654,038	8,251	364,731	4,004,965
Caribou	AROO	8,187	1,492,948	275,661	174,393	12,812	841	9,942,581	7,409	11,299	11,917,944
Yarmouth	CUMB	8,129	895,518	174,800	86,812	7,897	-	2,319,142	6,276	63,518	3,553,963
Buxton	YORK	8,119	473,870	119,220	112,096	22,087	5,329	6,310,071	1,925	-	7,044,598
Cumberland	CUMB	7,404	702,294	161,847	81,672	12,430	3,665	8,070,265	2,342	13,977	9,048,492
South Berwick	YORK	7,210	516,657	128,443	74,436	9,274	7,966	8,632,187	4,847	43,463	9,417,273
Ellsworth	HANC	6,990	578,348	156,069	106,180	10,418	72,251	3,640,617	3,462	72,838	4,640,183
Hampden	PENO	6,866	773,204	183,754	84,964	1,003	2,623	8,994,178	7,034	111,311	10,158,071
Fairfield	SOME	6,692	752,254	213,124	80,356	8,922	12,105	4,679,156	3,078	15,681	5,764,676
Winthrop	KENN	6,463	592,971	143,575	64,676	5,878	843	4,526,695	4,178	47,871	5,386,687
Rumford	OXFO	6,319	879,017	154,356	105,408	16,397	76,907	3,307,383	3,851	334,166	4,877,485
Houlton	AROO	6,274	1,028,905	173,532	115,038	4,912	1,453	6,389,569	3,408	161,547	7,878,364
Eliot	YORK	6,256	368,520	129,719	48,120	32,746	-	3,472,744	4,059	-	4,055,908
Oakland	KENN	6,154	518,225	135,812	48,840	6,057	6,508	6,999,501	-	6,313	7,721,256
Turner	ANDR	5,482	377,216	85,039	91,976	2,837	4,932	6,694,372	1,196	18,866	7,276,434
Poland	ANDR	5,320	509,077	130,831	101,808	17,557	7,439	6,606,440	2,463	372,166	7,747,781
Camden	KNOX	5,267	345,000	86,397	61,296	-	5,331	742,896	4,077	24,187	1,269,184

State Revenue

Municipality	County	Population	Revenue Sharing	Homestead Exemption	Road Asst. (URIP)	General Assistance	Tree Growth	State Aid Education	Veterans' Reimburse	Other	Total State
Lincoln	PENO	5,182	713,864	174,757	75,152	5,362	70,892	7,679,556	3,029	39,910	8,762,522
Harpswell	CUMB	5,173	166,803	57,883	45,300	6,387	7,060	-	3,026	59,721	346,180
Bridgton	CUMB	5,126	354,287	109,673	115,972	61,222	27,532	217,946	3,586	20,207	910,425
Waldoboro	LINC	5,039	360,632	122,934	82,716	19,568	8,282	-	3,087	6,376	603,595
<i>Population Group Average</i>			<i>715,580</i>	<i>155,772</i>	<i>101,775</i>	<i>14,653</i>	<i>15,506</i>	<i>5,191,689</i>	<i>3,859</i>	<i>82,686</i>	<i>6,281,521</i>
<i>Estimated Group Total</i>			<i>31,485,535</i>	<i>6,853,966</i>	<i>4,478,089</i>	<i>644,725</i>	<i>682,280</i>	<i>228,434,332</i>	<i>169,786</i>	<i>3,638,198</i>	<i>276,386,911</i>
<i>3,500 - 4,999 Population Group</i>											
Paris	OXFO	4,940	433,435	105,038	80,232	25,487	14,030	5,655,761	2,510	16,994	6,333,487
Hermon	PENO	4,923	366,288	109,756	68,692	9,665	5,669	5,372,757	87,848	53,504	6,074,179
Bucksport	HANC	4,892	461,059	100,664	69,640	2,831	28,341	3,655,292	2,398	446,324	4,766,549
Jay	FRAN	4,845	511,742	126,530	94,952	6,105	9,545	1,941,219	2,124	368,356	3,060,573
Warren	KNOX	4,678	365,870	85,537	62,948	7,806	7,129	3,617,644	1,568	329	4,148,831
Madison	SOME	4,581	553,514	116,214	70,584	8,202	14,759	3,482,163	2,643	92,472	4,340,551
Millinocket	PENO	4,536	700,000	219,315	51,100	16,330	27,042	2,528,613	6,366	645,314	4,194,080
Madawaska	AROO	4,369	732,907	147,633	108,389	15,719	1,130	4,786,813	3,826	1,571,091	7,367,508
Glenburn	PENO	4,368	412,554	124,361	41,156	1,054	3,595	4,093,081	1,934	108	4,677,842
Sidney	KENN	4,002	209,615	57,947	49,860	4,267	2,209	4,398,240	-	1,967	4,724,105
Kennebunkport	YORK	3,956	145,371	42,590	52,356	4,767	-	-	1,979	10,099	257,162
Arundel	YORK	3,940	236,392	65,415	47,496	10,850	4,480	2,801,425	1,428	3,747	3,171,233
Monmouth	KENN	3,866	362,057	78,534	73,944	3,893	2,868	4,655,350	1,016	10,692	5,188,354
Wiscasset	LINC	3,827	378,779	79,362	41,706	8,196	2,823	2,986,112	2,485	16,490	3,515,954
Limington	YORK	3,695	190,000	43,004	60,336	3,423	20,813	3,648,535	557	11,844	3,978,512
Rockport	KNOX	3,512	208,773	71,257	74,152	5,284	1,873	730,974	3,887	21,392	1,117,592
North Yarmouth	CUMB	3,500	281,555	78,538	38,736	7,696	1,007	3,636,600	978	-	4,045,110
<i>Population Group Average</i>			<i>385,289</i>	<i>97,159</i>	<i>63,899</i>	<i>8,328</i>	<i>8,665</i>	<i>3,411,211</i>	<i>7,267</i>	<i>192,395</i>	<i>4,174,213</i>
<i>Estimated Group Total</i>			<i>14,640,977</i>	<i>3,692,025</i>	<i>2,428,153</i>	<i>316,461</i>	<i>329,288</i>	<i>129,626,000</i>	<i>276,164</i>	<i>7,311,028</i>	<i>158,620,096</i>
<i>2,000 - 3,499 Population Group</i>											
Mechanic Falls	ANDR	3,274	429,188	95,300	15,975	14,730	6,021	2,930,899	1,891	4,083	3,498,086
Thomaston	KNOX	3,266	414,387	72,304	26,544	15,820	878	1,845,685	-	64,071	2,439,689
Boothbay	LINC	3,222	125,358	39,345	42,992	10,150	3,379	138,931	1,771	2,309	364,235
Livermore Falls	ANDR	3,215	509,975	80,889	38,148	10,214	6,255	3,952,318	1,849	4,716	4,604,364
Belgrade	KENN	3,195	173,617	57,750	49,119	854	10,767	1,252,724	1,389	16,129	1,562,349

State Revenue

Municipality	County	Population	Revenue Sharing	Homestead Exemption	Road Asst. (URIP)	General Assistance	Tree Growth	State Aid Education	Veterans' Reimburse	Other	Total State
West Gardiner	KENN	3,002	143,223	41,132	32,570	2,032	807	3,776,674	1,035	-	3,997,473
Woolwich	SAGA	2,898	191,785	54,967	69,604	480	-	1,749,423	-	12,072	2,078,330
Alfred	YORK	2,847	214,272	55,167	50,980	19,518	14,161	1,508,409	2,798	1,106	1,866,411
Corinth	PENO	2,781	156,258	55,448	49,506	1,956	6,983	2,776,669	518	5,558	3,052,896
Bristol	LINC	2,757	80,283	26,727	59,689	3,946	199	219,647	1,779	1,887	394,158
Searsport	WALD	2,675	332,481	81,188	53,672	11,900	2,111	2,166,594	2,384	67,439	2,717,769
Saint George	KNOX	2,672	120,000	40,798	37,460	5,540	1,634	-	1,658	1,058	208,149
Limerick	YORK	2,614	183,472	41,921	49,012	5,015	2,127	2,533,457	1,127	23,188	2,839,318
Anson	SOME	2,540	376,638	73,292	66,636	3,072	8,369	3,436,402	1,625	15,374	3,981,408
Bethel	OXFO	2,539	156,827	40,308	92,887	684	28,015	1,015,116	507	41,490	1,375,834
Shapleigh	YORK	2,537	130,076	41,312	70,188	1,150	-	324,087	-	-	566,813
Dixfield	OXFO	2,531	400,000	77,792	33,412	2,536	42,751	4,075,870	-	37,679	4,670,041
Readfield	KENN	2,523	241,255	76,026	39,398	82	9,273	2,957,268	-	1,542	3,324,843
Manchester	KENN	2,521	183,681	68,243	37,844	535	2,819	1,966,295	-	2,961	2,262,378
Harrison	CUMB	2,436	148,276	44,163	64,428	5,000	3,189	893,250	1,447	-	1,159,754
Windsor	KENN	2,392	154,777	45,647	42,840	5,330	13,513	3,292,809	415	347	3,555,677
Union	KNOX	2,330	163,434	46,848	58,700	1,151,050	3,610	-	1,110	271	1,425,023
Blue Hill	HANC	2,320	92,309	23,642	27,292	250	-	151,753	831	40,241	336,318
Corinna	PENO	2,288	208,197	63,041	57,100	150	4,650	2,667,515	1,310	11,159	3,013,122
Hancock	HANC	2,268	112,914	31,634	31,296	3,327	8,061	774,019	835	27,576	989,662
Livermore	ANDR	2,172	165,374	65,349	55,376	837	7,917	1,755,661	1,137	17,555	2,069,206
Dayton	YORK	2,133	147,399	34,408	23,934	1,607	48	2,153,430	327	14,371	2,375,524
Leeds	ANDR	2,131	157,486	37,218	63,648	4,477	-	2,502,807	-	7,015	2,772,651
Canaan	SOME	2,121	205,236	48,588	50,668	2,639	13,923	578,038	1,131	73	900,296
Albion	KENN	2,046	127,544	43,491	61,048	2,408	1,867	1,862,921	393	8,878	2,108,549
<i>Population Group Average</i>			208,191	53,465	48,399	42,910	6,778	1,841,956	976	14,338	2,217,011
<i>Estimated Group Total</i>			13,532,394	3,475,201	3,145,926	2,789,125	440,540	119,727,118	63,412	931,987	144,105,705
<i>1,000 - 1,999 Population Group</i>											
Unity	WALD	1,973	141,755	40,804	41,744	2,139	8,734	2,333,870	820	29,259	2,599,125
Damariscotta	LINC	1,961	140,859	43,599	20,498	4,000	4,828	244,112	2,008	7,236	467,140
Randolph	KENN	1,895	157,259	39,294	8,592	2,505	-	1,917,506	26,915	11	2,152,082
Saint Albans	SOME	1,863	100,553	39,292	57,204	9,265	4,797	1,701,571	720	2,837	1,916,239
Deer Isle	HANC	1,845	76,175	19,657	50,020	1,500	-	440,946	2,169	-	590,467
West Bath	SAGA	1,832	94,189	30,317	26,512	658	1,583	462,608	478	642	616,986
Buckfield	OXFO	1,813	208,119	57,765	55,044	2,725	9,766	2,419,247	1,181	1,644	2,755,491

State Revenue

Municipality	County	Population	Revenue Sharing	Homestead Exemption	Road Asst. (URIP)	General Assistance	Tree Growth	State Aid Education	Veterans' Reimburse	Other	Total State
Parsonsfield	YORK	1,742	126,601	39,003	91,724	1,940	23,353	1,749,187	1,781	708	2,034,297
West Paris	OXFO	1,734	138,300	33,968	37,430	15,247	4,270	2,121,343	735	66	2,351,360
East Machias	WASH	1,721	103,755	34,200	25,896	476	42,883	1,166,414	3,033	194	1,376,851
Otisfield	OXFO	1,698	116,230	30,977	53,046	883	14,735	941,218	999	26	1,158,114
Dresden	LINC	1,692	99,251	35,572	42,000	4,282	1,612	1,440,058	846	688	1,624,308
Nobleboro	LINC	1,690	79,574	24,346	39,874	2,274	386	310,037	424	-	456,915
Lamoine	HANC	1,622	62,389	27,664	25,488	864	1,528	243,005	709	48,440	410,087
Tremont	HANC	1,610	73,223	21,869	27,421	-	427	144,986	884	-	268,810
Pownal	CUMB	1,609	98,692	38,370	47,436	700	-	596,825	279	-	782,302
Enfield	PENO	1,583	144,987	66,487	8,164	10,024	7,560	1,154,001	613	7,230	1,399,066
Hiram	OXFO	1,564	108,166	32,613	59,156	6,890	16,918	1,610,676	351	4,190	1,838,960
Sebago	CUMB	1,540	92,886	27,641	55,880	8,952	731	108,416	851	-	295,357
Peru	OXFO	1,527	125,565	47,178	40,024	143	42,286	1,790,582	894	12,400	2,059,072
Guilford	PISC	1,516	166,733	30,446	32,738	13,822	18,313	1,120,009	543	29,399	1,412,003
South Thomaston	KNOX	1,512	81,991	32,961	16,020	326	1,919	350,827	1,171	-	485,215
Newfield	YORK	1,505	70,412	15,459	44,376	2,066	7,017	486,602	623	207	626,762
Porter	OXFO	1,487	96,033	35,407	54,904	2,705	18,294	1,447,755	519	25,905	1,681,522
Newburgh	PENO	1,482	129,769	41,268	30,632	2,776	5,607	1,575,462	421	-	1,785,935
Hudson	PENO	1,476	81,447	18,233	10,764	-	7,492	1,267,652	452	-	1,386,040
Charleston	PENO	1,471	83,789	26,133	41,436	2,044	11,246	1,022,009	205	-	1,186,862
Lubec	WASH	1,461	141,953	41,728	40,884	1,098	7,476	433,077	1,406	31	667,653
Medway	PENO	1,444	251,427	75,775	23,304	-	37,518	1,097,851	815	253,979	1,740,669
Hope	KNOX	1,442	108,379	34,146	38,916	826	6,340	1,209,326	436	20,897	1,419,266
Mars Hill	AROO	1,436	273,338	40,277	44,382	3,848	1,231	1,437,344	830	117	1,801,367
Castine	HANC	1,416	54,313	9,891	14,754	-	1,400	45,614	472	4,683	131,127
Washington	KNOX	1,411	100,687	39,433	52,778	1,323	7,159	1,087,323	1,018	-	1,289,721
New Sharon	FRAN	1,404	99,898	24,880	51,456	2,040	10,580	1,462,445	703	-	1,652,002
Cornish	YORK	1,381	98,143	19,254	33,618	654	20,683	1,233,093	444	17,313	1,423,202
Woodstock	OXFO	1,353	82,030	22,068	42,052	5,280	-	413,016	888	99	565,433
Appleton	KNOX	1,330	146,820	46,226	49,824	2,451	7,190	1,382,256	531	-	1,635,298
Vinalhaven	KNOX	1,327	58,710	20,504	43,596	4,608	4,143	919,290	425	69,152	1,120,428
Bradley	PENO	1,322	116,391	18,616	7,924	816	18,763	1,236,060	475	-	1,399,045
Plymouth	PENO	1,319	101,023	19,763	29,904	4,032	7,102	1,759,133	294	-	1,921,251
Ogunquit	YORK	1,243	48,809	14,542	19,168	1,491	36	51,709	1,024	-	136,778
Hodgdon	AROO	1,231	110,821	38,310	39,096	1,040	3,173	1,455,720	411	-	1,648,571
Kenduskeag	PENO	1,203	72,775	16,263	23,044	6,212	2,176	951,820	360	-	1,072,650
Steuben	WASH	1,185	96,855	27,349	45,796	181	2,938	313,267	867	-	487,253
Frenchville	AROO	1,172	160,935	41,991	27,888	1,327	-	1,394,044	536	40,022	1,666,743

State Revenue

Municipality	County	Population	Revenue Sharing	Homestead Exemption	Road Asst. (URIP)	General Assistance	Tree Growth	State Aid Education	Veterans' Reimburse	Other	Total State
Dixmont	PENO	1,144	76,653	20,974	32,756	4,651	4,913	1,030,609	853	83	1,171,492
Fayette	KENN	1,109	74,214	21,858	44,256	-	8,123	508,980	331	-	657,762
Machiasport	WASH	1,106	64,024	16,113	17,680	696	986	418,484	239	-	518,222
Rome	KENN	1,094	50,000	15,210	23,976	3,125	680	-	182	-	93,172
Exeter	PENO	1,062	86,507	30,474	44,508	1,210	6,516	1,019,041	378	5,335	1,193,969
Etna	PENO	1,054	85,047	21,871	16,758	880	2,275	1,196,510	428	11,268	1,335,037
Hartford	OXFO	1,046	87,080	29,801	47,964	8	23,267	814,922	417	796	1,004,255
Lovell	OXFO	1,028	45,612	14,583	55,776	-	12,391	-	774	2,400	131,536
Troy	WALD	1,026	107,606	24,231	38,316	-	14,566	1,582,590	679	424	1,768,412
Montville	WALD	1,008	117,272	28,093	60,864	5,868	6,946	930,946	243	-	1,150,232
<i>Population Group Average</i>			<i>107,564</i>	<i>30,995</i>	<i>37,368</i>	<i>2,779</i>	<i>8,634</i>	<i>1,010,025</i>	<i>1,220</i>	<i>10,867</i>	<i>1,209,453</i>
<i>Estimated Group Total</i>			<i>12,477,433</i>	<i>3,595,466</i>	<i>4,334,732</i>	<i>322,416</i>	<i>1,001,510</i>	<i>117,162,940</i>	<i>141,484</i>	<i>1,260,565</i>	<i>140,296,546</i>

Under 1,000 Population Group

Solon	SOME	992	117,821	28,614	49,378	16,938	41,855	922,794	1,168	1,321	1,179,889
Embden	SOME	967	50,000	24,746	11,910	572	11,394	357,265	212	-	456,099
Smithfield	SOME	957	78,466	32,339	26,424	1,972	9,037	675,072	931	458	824,700
South Bristol	LINC	914	18,489	5,853	26,364	1,046	556	98,098	330	377	151,113
Detroit	SOME	869	57,642	19,769	13,668	200	2,937	975,399	543	17	1,070,175
Linneus	AROO	866	100,000	21,114	28,632	598	851	1,312,652	519	-	1,464,367
Sherman	AROO	858	97,383	32,378	28,490	716	7,357	910,424	789	6,876	1,084,413
Brooksville	HANC	854	23,753	7,532	59,330	-	2,211	68,358	90	-	161,274
Alton	PENO	849	64,791	50,000	-	9,252	22,349	899,795	173	13,689	1,060,049
Lee	PENO	841	70,133	26,121	31,668	424	12,023	974,948	585	4,753	1,120,655
Greenwood	OXFO	830	58,900	16,472	49,398	1,201	14,220	412,893	-	-	553,084
Princeton	WASH	825	95,615	22,692	21,232	4,218	31,938	981,269	786	-	1,157,750
Brooklin	HANC	820	24,644	7,828	35,116	521	1,304	163,732	351	9,047	242,543
Monticello	AROO	818	133,707	29,838	46,904	172	412	733,161	452	-	944,645
Saint Agatha	AROO	814	93,034	24,540	32,824	94	763	883,276	173	2,775	1,037,479
Parkman	PISC	808	72,244	21,470	41,526	2,847	22,493	795,364	456	-	956,400
Industry	FRAN	805	67,000	24,844	28,344	1,667	12,238	880,420	309	145,000	1,159,822
Bremen	LINC	794	24,758	13,671	18,122	1,278	-	53,497	593	-	111,919
Mattawamkeag	PENO	794	95,241	24,408	9,576	5,512	31,615	673,343	285	4,721	844,701
New Vineyard	FRAN	790	47,887	13,897	31,284	43	12,807	581,266	159	3,624	690,966
Westport Island	LINC	782	31,390	8,252	30,448	-	1,342	182,624	-	540	254,596
Knox	WALD	756	75,471	17,045	32,516	1,946	2,711	1,136,684	181	7,201	1,273,754

State Revenue

Municipality	County	Population	Revenue Sharing	Homestead Exemption	Road Asst. (URIP)	General Assistance	Tree Growth	State Aid Education	Veterans' Reimburse	Other	Total State
Island Falls	AROO	749	91,560	24,217	20,210	4,285	5,954	672,933	661	13,193	833,012
Monson	PISC	677	68,741	19,064	33,362	1,280	36,250	627,637	491	-	786,824
Jonesboro	WASH	610	41,656	15,033	18,484	-	15,322	475,216	207	-	565,918
New Sweden	AROO	590	52,496	16,620	38,124	315	3,385	716,169	946	-	828,055
Temple	FRAN	564	57,616	11,179	24,486	-	24,204	529,103	100	249	646,938
Westfield	AROO	561	83,068	15,930	24,728	-	27,861	521,781	-	9,000	682,368
Moscow	SOME	554	79,266	12,351	20,640	6,066	9,296	396,336	157	15,265	539,378
Verona Island	HANC	550	28,747	9,607	12,724	247	-	305,795	102,000	-	459,120
Wallagrass	AROO	547	46,762	16,639	15,172	77	4,234	467,175	138	1,000	551,197
Chester	PENO	546	53,078	15,789	18,464	1,013	29,495	332,134	162	-	450,135
Marshfield	WASH	502	40,947	14,733	8,660	-	9,020	334,929	350	33,326	441,966
Avon	FRAN	498	48,821	13,794	17,784	818	21,197	410,657	130	-	513,200
Mariaville	HANC	494	27,726	8,363	16,948	297	38,067	256,321	364	131	348,218
Ripley	SOME	470	30,648	14,477	23,988	-	4,004	236,298	298	-	309,713
North Haven	KNOX	384	16,798	5,692	36,726	-	1,027	67,406	119	16,806	144,574
Roxbury	OXFO	382	25,849	12,885	8,892	-	74,818	53,842	201	-	176,487
Eastbrook	HANC	358	29,319	14,550	14,580	-	19,135	159,900	194	-	237,678
Newry	OXFO	357	18,282	4,306	14,952	-	36,317	-	32	-	73,889
Caswell	AROO	316	35,531	11,723	14,118	1,795	3,134	293,002	391	-	359,695
Charlotte	WASH	304	48,935	14,224	22,566	-	9,808	417,306	447	769	514,055
Sorrento	HANC	282	13,919	4,177	24,192	4,340	770	8,284	112	3,551	59,346
Hanover	OXFO	276	18,362	3,637	3,954	-	2,284	117,305	-	-	145,542
Stoneham	OXFO	274	13,310	4,304	11,796	-	2,534	10,459	160	10,434	52,997
Saint John Pt	AROO	271	14,447	3,733	616	50	2,168	355,792	60	1,472	378,338
Masardis	AROO	262	37,082	9,673	14,056	897	352,558	199,832	253	-	614,352
Allagash	AROO	255	17,192	6,952	15,664	-	50,521	48,879	225	-	139,432
Stockholm	AROO	234	20,000	9,108	12,684	-	9,885	236,815	582	-	289,074
Whitneyville	WASH	230	22,675	7,956	4,860	-	5,422	232,541	197	-	273,652
Long Island	CUMB	218	9,108	2,822	1,008	-	-	19,339	118	32,940	65,335
Topsfield	WASH	205	17,178	7,304	2,716	-	25,690	246,107	174	271	299,440
Reed Pt	AROO	189	26,948	8,320	14,068	52	48,258	156,589	186	-	254,422
Dyer Brook	AROO	188	17,543	5,002	7,728	-	7,658	87,064	125	22,538	147,658
Bowerbank	PISC	153	2,417	624	6,964	-	9,169	972	12	-	20,157
Carroll Pt	PENO	139	11,087	6,070	17,714	-	21,728	53,223	214	-	110,036
Willimantic	PISC	131	5,637	2,498	21,796	-	19,224	10,913	44	172	60,285
Aurora	HANC	128	9,784	2,522	8,856	-	27,817	159,341	129	228,199	436,648
Haynesville	AROO	122	18,224	3,605	8,974	667	18,255	115,230	107	152	165,215
Caratunk	SOME	106	4,659	1,688	6,894	-	7,661	3,681	29	1,958	26,570

State Revenue

Municipality	County	Population	Revenue Sharing	Homestead Exemption	Road Asst. (URIP)	General Assistance	Tree Growth	State Aid Education	Veterans' Reimburse	Other	Total State
Hammond	AROO	106	15,000	2,476	6,000	-	36,000	56,727	190	-	116,393
Beaver Cove	PISC	87	2,886	2,289	12,312	-	15,080	16,152	103	-	48,822
Webster Plt	PENO	82	9,844	7,078	8,004	-	27,202	128,398	47	-	180,573
Garfield Plt	AROO	80	657	243	7,022	-	-	27,988	5	-	35,915
Bancroft	AROO	60	6,748	2,345	17,000	663	26,145	48,548	205	-	101,655
Deblois	WASH	55	1,734	529	4,680	-	-	2,606	5	334	9,888
Highland Plt	SOME	50	6,806	1,857	8,998	-	57,522	37,903	134	2,513	115,733
Nashville Plt	AROO	49	1,800	603	192	-	2,107	9,613	6	6,158	20,478
Frenchboro	HANC	47	7,117	2,211	4,509	-	1,503	33,118	-	-	48,458
Lincoln Plt	OXFO	47	1,961	213	4,080	-	1,879	551	12	28,765	37,461
Lake View Plt	PISC	44	470	517	1,560	-	9,456	417	4	-	12,424
Great Pond	HANC	43	2,522	433	3,288	-	15,317	-	8	-	21,567
The Forks Plt	SOME	35	1,286	485	3,168	-	27,418	427	15	-	32,799
Magalloway Plt	OXFO	34	1,629	636	2,524	-	19,249	2,974	46	-	27,058
<i>Population Group Average</i>			<i>37,355</i>	<i>11,574</i>	<i>17,928</i>	<i>1,001</i>	<i>19,803</i>	<i>329,379</i>	<i>1,621</i>	<i>8,508</i>	<i>427,169</i>
<i>Estimated Group Total</i>			<i>7,732,425</i>	<i>2,395,907</i>	<i>3,711,005</i>	<i>207,224</i>	<i>4,099,214</i>	<i>68,181,497</i>	<i>335,620</i>	<i>1,761,169</i>	<i>88,424,060</i>
<i>Estimated Statewide Total</i>			<i>115,974,032</i>	<i>27,203,341</i>	<i>23,025,505</i>	<i>6,152,973</i>	<i>6,728,839</i>	<i>887,484,050</i>	<i>1,093,707</i>	<i>37,519,918</i>	<i>1,105,182,365</i>

Other Revenue - Statewide Estimates

In 2009, municipalities used \$138.7 million in "other source revenue" to fund municipal services. Those other sources included federal, surplus and reserve trust fund revenues.

Population Group	Federal	Surplus	Reserve or Trust Fund	Total
Over 10,000	\$ 45,081,469	\$ 8,822,546	\$ 1,101,459	\$ 55,005,473
5,000 - 9,999	16,247,981	9,478,294	3,256,887	28,983,162
3,500 - 4,999	1,814,478	11,818,159	1,519,859	15,152,496
2,000 - 3,499	2,934,756	5,716,025	2,093,103	10,743,884
1,000 - 1,999	2,448,959	10,517,893	1,425,945	14,392,796
Under 1,000	1,713,684	10,786,773	1,900,535	14,400,991
<i>Statewide Total</i>	<i>\$ 70,241,326</i>	<i>\$ 57,139,689</i>	<i>\$ 11,297,788</i>	<i>\$ 138,678,802</i>
<i>% of Total</i>	<i>50.7%</i>	<i>41.2%</i>	<i>8.1%</i>	<i>100.0%</i>

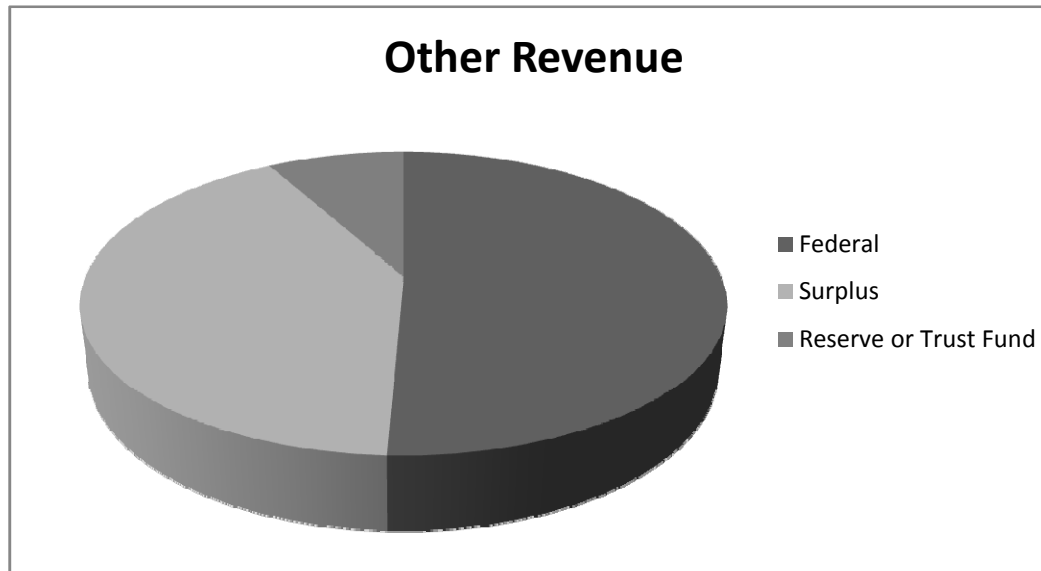

Other Revenue

Municipality	County	Population	Federal	Surplus	Reserve or Trust Fund	Total
<i>Over 10,000 Population Group</i>						
Lewiston	ANDR	35,756	10,797,488	1,165,000	55,000	12,017,488
South Portland	CUMB	23,746	473,619	-	-	473,619
Biddeford	YORK	21,632	751,263	1,017,671	-	1,768,934
Windham	CUMB	16,394	192,400	-	-	192,400
Waterville	KENN	15,489	5,504,152	-	-	5,504,152
Gorham	CUMB	15,338	233,811	-	139,113	372,924
York	YORK	13,556	1,028,938	1,282,085	269,659	2,580,682
Falmouth	CUMB	10,996	-	250,000	-	250,000
<i>Population Group Average</i>			<i>2,372,709</i>	<i>464,345</i>	<i>57,972</i>	<i>2,895,025</i>
<i>Estimated Group Total</i>			<i>45,081,469</i>	<i>8,822,546</i>	<i>1,101,459</i>	<i>55,005,473</i>
<i>5,000 - 9,999 Population Group</i>						
Wells	YORK	9,949	114,208	-	-	114,208
Standish	CUMB	9,808	94,768	-	-	94,768
Topsham	SAGA	9,759	55,864	400,000	195,000	650,864
Orono	PENO	9,630	-	-	195,708	195,708
Lisbon	ANDR	9,352	1,236,012	451,000	-	1,687,012
Presque Isle	AROO	9,229	5,548,851	577,343	-	6,126,194
Cape Elizabeth	CUMB	9,040	645,011	460,000	-	1,105,011
Caribou	AROO	8,187	259,613	-	-	259,613
Yarmouth	CUMB	8,129	447,372	475,000	1,000	923,372
Buxton	YORK	8,119	78,667	161,660	-	240,327
Cumberland	CUMB	7,404	-	-	-	-
South Berwick	YORK	7,210	83,430	-	-	83,430
Ellsworth	HANC	6,990	-	-	83,583	83,583
Hampden	PENO	6,866	-	300,000	-	300,000

Other Revenue

Municipality	County	Population	Federal	Surplus	Reserve or Trust Fund	Total
Fairfield	SOME	6,692	-	275,000	170,000	445,000
Winthrop	KENN	6,463	230,990	971,223	144,270	1,346,483
Rumford	OXFO	6,319	3,209	-	790,255	793,464
Houlton	AROO	6,274	204,868	300,000	-	504,868
Eliot	YORK	6,256	79,092	-	-	79,092
Oakland	KENN	6,154	-	250,000	46,027	296,027
Turner	ANDR	5,482	58,489	250,000	45,435	353,924
Poland	ANDR	5,320	61,211	-	-	61,211
Camden	KNOX	5,267	252,556	150,000	15,000	417,556
Lincoln	PENO	5,182	68,250	425,000	312,266	805,516
Harpswell	CUMB	5,173	63,278	-	-	63,278
Bridgton	CUMB	5,126	218,336	-	-	218,336
Waldoboro	LINC	5,039	166,277	370,000	-	536,277
<i>Population Group Average</i>			369,272	215,416	74,020	658,708
<i>Estimated Group Total</i>			16,247,981	9,478,294	3,256,887	28,983,162

3,500 - 4,999 Population Group

Paris	OXFO	4,940	-	-	-	-
Hermon	PENO	4,923	-	-	-	-
Bucksport	HANC	4,892	-	736,645	47,277	783,922
Jay	FRAN	4,845	-	645,000	-	645,000
Warren	KNOX	4,678	10,186	250,000	-	260,186
Madison	SOME	4,581	-	260,000	22,000	282,000
Millinocket	PENO	4,536	310,845	-	56,604	367,449
Madawaska	AROO	4,369	130,235	400,825	186,550	717,610
Glenburn	PENO	4,368	-	-	-	-
Sidney	KENN	4,002	-	959,601	54,000	1,013,601

Other Revenue

Municipality	County	Population	Federal	Surplus	Reserve or Trust Fund	Total
Kennebunkport	YORK	3,956	100,800	400,000	500	501,300
Arundel	YORK	3,940	-	310,000	13,426	323,426
Monmouth	KENN	3,866	-	50,000	-	50,000
Wiscasset	LINC	3,827	167,583	600,000	-	767,583
Limington	YORK	3,695	33,584	500,000	199,080	732,664
Rockport	KNOX	3,512	58,507	-	-	58,507
North Yarmouth	CUMB	3,500	-	175,000	100,500	275,500
<i>Population Group Average</i>			<i>47,749</i>	<i>311,004</i>	<i>39,996</i>	<i>398,750</i>
<i>Estimated Group Total</i>			<i>1,814,478</i>	<i>11,818,159</i>	<i>1,519,859</i>	<i>15,152,496</i>

2,000 - 3,499 Population Group

Mechanic Falls	ANDR	3,274	38,428	-	82,910	121,338
Thomaston	KNOX	3,266	32,260	-	-	32,260
Boothbay	LINC	3,222	2,453	200,000	52,595	255,048
Livmore Falls	ANDR	3,215	63,225	152,836	-	216,061
Belgrade	KENN	3,195	-	-	34,214	34,214
West Gardiner	KENN	3,002	-	5,160	175,021	180,181
Woolwich	SAGA	2,898	6,305	232,000	-	238,305
Alfred	YORK	2,847	456,358	-	39,258	495,616
Corinth	PENO	2,781	47,500	42,943	104,275	194,718
Bristol	LINC	2,757	61,695	244,782	5,940	312,417
Searsport	WALD	2,675	15,962	160,000	-	175,962
Saint George	KNOX	2,672	-	-	-	-
Limerick	YORK	2,614	1,199	-	-	1,199
Anson	SOME	2,540	3,557	234,808	-	238,365
Bethel	OXFO	2,539	46,978	5,937	-	52,915
Shapleigh	YORK	2,537	11,376	90,655	129,145	231,176

Other Revenue

Municipality	County	Population	Federal	Surplus	Reserve or Trust Fund	Total
Dixfield	OXFO	2,531	117,053	70,853	20,715	208,621
Readfield	KENN	2,523	-	150,000	-	150,000
Manchester	KENN	2,521	-	-	-	-
Harrison	CUMB	2,436	-	-	-	-
Windsor	KENN	2,392	-	-	-	-
Union	KNOX	2,330	49,164	327,922	128,565	505,651
Blue Hill	HANC	2,320	280,432	-	-	280,432
Corinna	PENO	2,288	16,061	3,000	176,360	195,421
Hancock	HANC	2,268	-	224,269	-	224,269
Livermore	ANDR	2,172	39,046	-	-	39,046
Dayton	YORK	2,133	10,551	258,000	-	268,551
Leeds	ANDR	2,131	45,155	80,000	8,960	134,115
Canaan	SOME	2,121	9,744	155,000	-	164,744
Albion	KENN	2,046	-	-	8,090	8,090
<i>Population Group Average</i>			<i>45,150</i>	<i>87,939</i>	<i>32,202</i>	<i>165,291</i>
<i>Estimated Group Total</i>			<i>2,934,756</i>	<i>5,716,025</i>	<i>2,093,103</i>	<i>10,743,884</i>

1,000 - 1,999 Population Group

Unity	WALD	1,973	10,334	85,600	1,286	97,220
Damariscotta	LINC	1,961	-	-	22,000	22,000
Randolph	KENN	1,895	-	-	-	-
Saint Albans	SOME	1,863	27,546	90,000	101,979	219,525
Deer Isle	HANC	1,845	-	176,600	-	176,600
West Bath	SAGA	1,832	-	452,261	-	452,261
Buckfield	OXFO	1,813	-	-	29,272	29,272
Parsonsfield	YORK	1,742	252,353	-	20,875	273,228
West Paris	OXFO	1,734	-	100,000	-	100,000

Other Revenue

Municipality	County	Population	Federal	Surplus	Reserve or Trust Fund	Total
East Machias	WASH	1,721	-	341,287	1,269	342,556
Otisfield	OXFO	1,698	-	214,311	18,549	232,860
Dresden	LINC	1,692	-	-	-	-
Nobleboro	LINC	1,690	-	210,000	-	210,000
Lamoine	HANC	1,622	-	130,000	55,700	185,700
Tremont	HANC	1,610	-	368,851	33,700	402,551
Pownal	CUMB	1,609	107,416	65,000	-	172,416
Enfield	PENO	1,583	-	150,000	60,000	210,000
Hiram	OXFO	1,564	-	50,000	-	50,000
Sebago	CUMB	1,540	-	-	-	-
Peru	OXFO	1,527	-	200,000	-	200,000
Guilford	PISC	1,516	231,966	293,850	-	525,816
South Thomaston	KNOX	1,512	2,965	71,000	5,848	79,813
Newfield	YORK	1,505	11,198	-	608	11,806
Porter	OXFO	1,487	-	122,000	3,775	125,775
Newburgh	PENO	1,482	-	-	10,000	10,000
Hudson	PENO	1,476	-	-	-	-
Charleston	PENO	1,471	-	-	-	-
Lubec	WASH	1,461	-	-	-	-
Medway	PENO	1,444	12,437	121,000	83,100	216,537
Hope	KNOX	1,442	4,986	4,000	-	8,986
Mars Hill	AROO	1,436	-	-	-	-
Castine	HANC	1,416	171	-	35,000	35,171
Washington	KNOX	1,411	126,432	30,000	-	156,432
New Sharon	FRAN	1,404	16,774	50,000	-	66,774
Cornish	YORK	1,381	7,753	71,500	1,135	80,388
Woodstock	OXFO	1,353	70,124	60,000	40,000	170,124
Appleton	KNOX	1,330	13,109	145,669	-	158,778
Vinalhaven	KNOX	1,327	35,314	295,863	20,000	351,177

Other Revenue

Municipality	County	Population	Federal	Surplus	Reserve or Trust Fund	Total
Bradley	PENO	1,322	-	-	-	-
Plymouth	PENO	1,319	-	201,622	9,000	210,622
Ogunquit	YORK	1,243	-	260,055	-	260,055
Hodgdon	AROO	1,231	-	67,000	300	67,300
Kenduskeag	PENO	1,203	-	20,530	26,948	47,478
Steuben	WASH	1,185	-	-	-	-
Frenchville	AROO	1,172	39,893	-	20,000	59,893
Dixmont	PENO	1,144	5,770	126,375	10,996	143,141
Fayette	KENN	1,109	34,560	125,000	13,420	172,980
Machiasport	WASH	1,106	-	-	-	-
Rome	KENN	1,094	114,189	77,920	-	192,109
Exeter	PENO	1,062	-	-	-	-
Etna	PENO	1,054	-	7,317	-	7,317
Hartford	OXFO	1,046	-	90,000	-	90,000
Lovell	OXFO	1,028	4,555	-	-	4,555
Troy	WALD	1,026	5,836	60,000	51,335	117,171
Montville	WALD	1,008	25,464	52,321	-	77,785
<i>Population Group Average</i>			<i>21,112</i>	<i>90,671</i>	<i>12,293</i>	<i>124,076</i>
<i>Estimated Group Total</i>			<i>2,448,959</i>	<i>10,517,893</i>	<i>1,425,945</i>	<i>14,392,796</i>

Under 1,000 Population Group

Solon	SOME	992	26,963	267,091	85,000	379,054
Embden	SOME	967	-	36,500	32,627	69,127
Smithfield	SOME	957	-	52,862	-	52,862
South Bristol	LINC	914	-	419,124	168,698	587,822
Detroit	SOME	869	38,916	-	-	38,916
Linneus	AROO	866	-	50,000	-	50,000

Other Revenue

Municipality	County	Population	Federal	Surplus	Reserve or Trust Fund	Total
Sherman	AROO	858	-	65,000	52,684	117,684
Brooksville	HANC	854	2,513	-	82,500	85,013
Alton	PENO	849	-	111,000	-	111,000
Lee	PENO	841	-	148,500	-	148,500
Greenwood	OXFO	830	-	-	-	-
Princeton	WASH	825	-	-	-	-
Brooklin	HANC	820	-	684	-	684
Monticello	AROO	818	-	15,000	-	15,000
Saint Agatha	AROO	814	62,382	-	-	62,382
Parkman	PISC	808	27,943	177,200	-	205,143
Industry	FRAN	805	6,092	-	-	6,092
Bremen	LINC	794	12,676	-	-	12,676
Mattawankeag	PENO	794	-	100,247	4,200	104,447
New Vineyard	FRAN	790	4,396	150,000	150,361	304,757
Westport Island	LINC	782	7,382	-	-	7,382
Knox	WALD	756	63,395	-	-	63,395
Island Falls	AROO	749	13,161	75,354	10,224	98,739
Monson	PISC	677	3,787	86,738	-	90,525
Jonesboro	WASH	610	-	25,500	-	25,500
New Sweden	AROO	590	45,616	54,000	-	99,616
Temple	FRAN	564	1,797	50,000	-	51,797
Westfield	AROO	561	-	89,747	9,181	98,928
Moscow	SOME	554	-	47,090	-	47,090
Verona Island	HANC	550	-	5,460	-	5,460
Wallagrass	AROO	547	4,710	-	-	4,710
Chester	PENO	546	-	-	-	-
Marshfield	WASH	502	-	90,492	-	90,492
Avon	FRAN	498	6,644	-	-	6,644
Mariaville	HANC	494	-	-	-	-

Other Revenue

Municipality	County	Population	Federal	Surplus	Reserve or Trust Fund	Total
Ripley	SOME	470	-	15,000	-	15,000
North Haven	KNOX	384	-	234,000	-	234,000
Roxbury	OXFO	382	-	82,855	-	82,855
Eastbrook	HANC	358	-	-	-	-
Newry	OXFO	357	86,918	100,000	-	186,918
Caswell	AROO	316	42,959	95,050	-	138,009
Charlotte	WASH	304	4,353	-	-	4,353
Sorrento	HANC	282	-	-	-	-
Hanover	OXFO	276	-	-	25,000	25,000
Stoneham	OXFO	274	21,967	88,447	-	110,414
Saint John Plt	AROO	271	-	40,000	5,401	45,401
Masardis	AROO	262	-	20,000	-	20,000
Allagash	AROO	255	-	135,000	-	135,000
Stockholm	AROO	234	-	-	-	-
Whitneyville	WASH	230	-	-	-	-
Long Island	CUMB	218	67,527	135,217	-	202,744
Topsfield	WASH	205	9,983	-	2,605	12,588
Reed Plt	AROO	189	-	45,832	-	45,832
Dyer Brook	AROO	188	35,770	70,000	-	105,770
Bowerbank	PISC	153	-	-	35,000	35,000
Carroll Plt	PENO	139	-	40,000	-	40,000
Willimantic	PISC	131	976	5,515	-	6,490
Aurora	HANC	128	3,795	67,099	-	70,894
Haynesville	AROO	122	-	7,000	409	7,409
Caratunk	SOME	106	-	-	700	700
Hammond	AROO	106	-	-	-	-
Beaver Cove	PISC	87	-	-	-	-
Webster Plt	PENO	82	-	-	2,082	2,082
Garfield Plt	AROO	80	-	150,980	3,488	154,468

Other Revenue

Municipality	County	Population	Federal	Surplus	Reserve or Trust Fund	Total
Bancroft	AROO	60	-	60,000	-	60,000
Deblois	WASH	55	-	300,000	16	300,016
Highland Plt	SOME	50	-	-	-	-
Nashville Plt	AROO	49	-	8,700	-	8,700
Frenchboro	HANC	47	-	-	-	-
Lincoln Plt	OXFO	47	-	7,046	-	7,046
Lake View Plt	PISC	44	-	-	6,331	6,331
Great Pond	HANC	43	-	30,811	360	31,171
The Forks Plt	SOME	35	-	-	-	-
Magalloway Plt	OXFO	34	10,000	-	2,551	12,551
<i>Population Group Average</i>			<i>8,279</i>	<i>52,110</i>	<i>9,181</i>	<i>69,570</i>
<i>Estimated Group Total</i>			<i>1,713,684</i>	<i>10,786,773</i>	<i>1,900,535</i>	<i>14,400,991</i>
<i>Estimated Statewide Total</i>			<i>70,241,326</i>	<i>57,139,689</i>	<i>11,297,788</i>	<i>138,678,802</i>

General Administration Expenditures- Statewide Estimates

In 2009, municipalities spent \$238.2 million for the administration of municipal government. This category includes expenditures for all employee benefits and insurances, as well as the cost of operating boards (e.g., selectmen, councilors, planning, zoning, etc.) and administrative offices (e.g., manager, assessor, clerk, tax collector, treasurer, finance, planning, etc.).

The \$131.1 million spent on employee benefits, which includes retirement, health/dental, unemployment and workers compensation benefits for all employees, accounted for the largest expenditure. The \$90.2 million spent on administrative offices accounted for the second largest general administration expenditure.

Population Group	Employee Benefits	Elected Officers & Boards	Admin Offices	Legal	Government Buildings	Economic Development	Other	Total
Over 10,000	\$ 57,919,025	\$ 578,574	\$ 24,947,721	\$ 1,661,882	\$ 8,908,596	\$ 22,569,164	\$ 13,120,008	\$ 71,785,944
5,000 - 9,999	33,507,730	1,475,122	23,877,835	1,446,142	4,494,577	11,189,127	21,298,007	63,780,812
3,500 - 4,999	19,277,104	574,278	10,780,725	1,224,516	2,857,896	12,355,008	7,547,323	35,339,746
2,000 - 3,499	7,930,364	1,207,226	11,581,055	732,417	7,158,443	3,543,294	3,763,332	27,985,767
1,000 - 1,999	8,366,467	1,849,995	12,301,471	1,000,795	3,414,885	1,200,647	3,359,349	23,127,142
Under 1,000	3,143,474	2,698,481	6,700,203	454,971	2,951,914	309,766	3,065,453	16,180,789
Statewide Total	\$ 130,144,164	\$ 8,383,676	\$ 90,189,010	\$ 6,520,724	\$ 29,786,312	\$ 51,167,006	\$ 52,153,472	\$ 238,200,200
<i>% of Total</i>	<i>54.6%</i>	<i>3.5%</i>	<i>37.9%</i>	<i>2.7%</i>	<i>12.5%</i>	<i>21.5%</i>	<i>21.9%</i>	<i>100.0%</i>

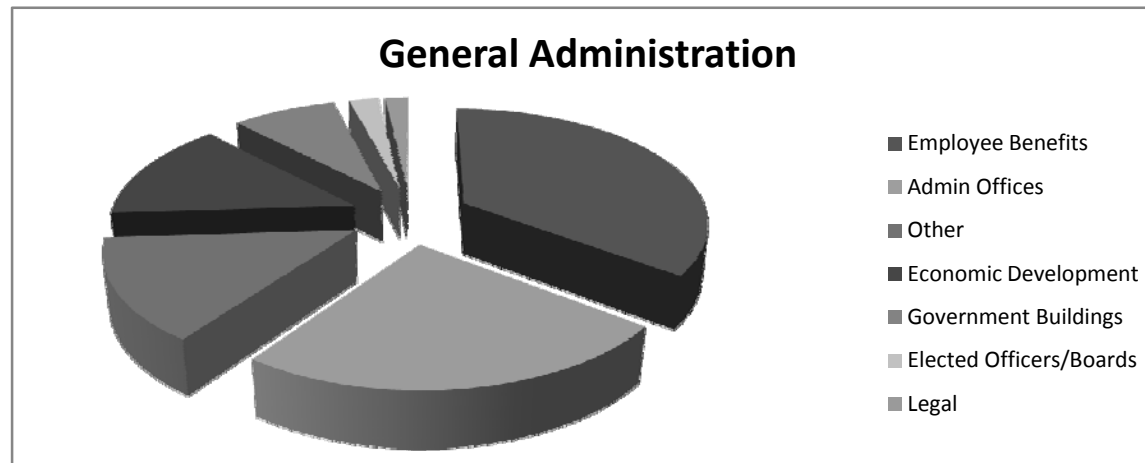

General Administration Expenditures

Municipality	County	Population	Employee Benefits	Elected Officers & Boards	Admin Offices	Legal	Government Buildings	Economic Development	Other	Total
<i>Over 10,000 Population Group</i>										
Lewiston	ANDR	35,756	5,467,215	36,644	2,118,583	75,129	695,712	4,098,553	483,241	7,507,862
South Portland	CUMB	23,746	4,928,971	85,331	1,795,557	177,074	183,920	2,575,572	305,999	5,123,453
Biddeford	YORK	21,632	3,600,406	29,231	1,208,974	144,255	1,596,913	753,858	1,691,521	5,424,752
Windham	CUMB	16,394	1,676,094	13,825	679,770	81,874	529,715	113,709	869,217	2,288,110
Waterville	KENN	15,489	5,220,465	18,045	858,932	25,935	188,329	1,896,114	704,478	3,691,833
Gorham	CUMB	15,338	1,543,876	16,400	954,013	31,350	188,622	65,000	432,208	1,687,593
York	YORK	13,556	1,837,318	26,805	1,412,153	46,329	199,406	-	869,728	2,554,421
Falmouth	CUMB	10,996	112,613	17,329	1,476,321	117,794	168,371	-	167,822	1,947,637
<i>Population Group Average</i>			3,048,370	30,451	1,313,038	87,467	468,873	1,187,851	690,527	3,778,208
<i>Estimated Group Total</i>			57,919,025	578,574	24,947,721	1,661,882	8,908,596	22,569,164	13,120,008	71,785,944

<i>5,000 - 9,999 Population Group</i>										
Wells	YORK	9,949	1,394,211	5,675	1,076,847	110,051	98,625	-	4,022	1,295,220
Standish	CUMB	9,808	527,883	31,135	732,314	19,364	151,247	1,582	153,948	1,089,590
Topsham	SAGA	9,759	1,034,430	17,149	592,604	35,007	118,191	1,874,110	267,281	2,904,343
Orono	PENO	9,630	923,935	25,976	761,235	34,815	186,931	70,854	234,782	1,314,593
Lisbon	ANDR	9,352	815,137	22,232	855,312	47,849	200,946	503,624	737,535	2,367,498
Presque Isle	AROO	9,229	1,357,151	7,400	828,825	26,470	90,973	479,254	7,566,433	8,999,355
Cape Elizabeth	CUMB	9,040	1,141,850	16,964	719,532	17,100	106,805	-	195,079	1,055,480
Caribou	AROO	8,187	979,628	5,890	462,585	26,807	77,919	209,574	252,334	1,035,109
Yarmouth	CUMB	8,129	978,557	5,167	222,584	18,304	212,468	203,008	963,738	1,625,269
Buxton	YORK	8,119	349,870	29,368	156,699	36,705	10,331	-	65,662	298,765
Cumberland	CUMB	7,404	962,414	97,005	856,820	46,026	100,558	-	208,662	1,309,071
South Berwick	YORK	7,210	678,923	2,784	523,067	28,807	142,943	229	234,164	931,994
Ellsworth	HANC	6,990	1,046,525	46,459	713,438	31,630	151,859	433,229	172,495	1,549,110
Hampden	PENO	6,866	1,110,881	33,451	790,053	-	107,158	107,097	169,608	1,207,367
Fairfield	SOME	6,692	772,870	1,050	351,311	10,000	18,000	164,362	109,420	654,143
Winthrop	KENN	6,463	602,602	9,635	361,088	35,559	14,261	59,688	79,185	559,416
Rumford	OXFO	6,319	860,532	10,331	414,873	50,717	202,171	1,626,036	232,649	2,536,777
Houlton	AROO	6,274	999,011	3,100	437,405	45,826	48,071	155,781	56,097	746,280

General Administration Expenditures

Municipality	County	Population	Employee Benefits	Elected Officers & Boards	Admin Offices	Legal	Government Buildings	Economic Development	Other	Total
Eliot	YORK	6,256	468,282	52,057	469,487	66,180	-	-	43,619	631,343
Oakland	KENN	6,154	469,061	5,220	321,902	20,027	48,507	289,134	307,182	991,972
Turner	ANDR	5,482	-	330,337	50,631	13,572	5,329	-	46,762	446,631
Poland	ANDR	5,320	444,101	80,204	348,753	28,070	33,381	30,607	90,140	611,155
Camden	KNOX	5,267	859,380	22,865	342,393	53,396	192,866	-	240,120	851,640
Lincoln	PENO	5,182	499,488	-	600,787	-	50,959	572,621	370,854	1,595,222
Harpswell	CUMB	5,173	266,406	20,529	564,136	44,060	127,250	1,238	110,082	867,295
Bridgton	CUMB	5,126	524,236	5,500	715,085	36,157	107,365	84,027	102,063	1,050,197
Waldoboro	LINC	5,039	494,197	17,705	382,541	4,907	152,922	-	55,316	613,391
<i>Population Group Average</i>			761,539	33,526	542,678	32,867	102,149	254,298	484,046	1,449,564
<i>Estimated Group Total</i>			33,507,730	1,475,122	23,877,835	1,446,142	4,494,577	11,189,127	21,298,007	63,780,812

3,500 - 4,999 Population Group

Paris	OXFO	4,940	322,534	6,254	-	11,807	-	-	530,068	548,129
Hermon	PENO	4,923	228,846	18,273	361,620	82,693	63,735	129,629	84,448	740,398
Bucksport	HANC	4,892	2,341,892	11,875	391,392	33,368	281,133	562,248	123,049	1,403,065
Jay	FRAN	4,845	743,534	12,505	212,213	48,000	84,994	2,866,574	19,886	3,244,172
Warren	KNOX	4,678	147,308	12,097	162,836	7,855	68,720	-	150,493	402,001
Madison	SOME	4,581	411,340	30,070	401,468	3,143	32,545	472,659	76,676	1,016,561
Millinocket	PENO	4,536	1,113,572	8,800	368,392	15,036	74,559	1,297,836	1,527,957	3,292,580
Madawaska	AROO	4,369	628,407	16,476	324,090	15,000	171,336	81,142	78,335	686,379
Glenburn	PENO	4,368	90,167	4,738	129,159	38,480	27,888	5,021	23,255	228,542
Sidney	KENN	4,002	38,584	-	-	-	-	-	159,450	159,450
Kennebunkport	YORK	3,956	906,834	20,978	534,829	70,436	55,398	-	179,236	860,877
Arundel	YORK	3,940	268,953	11,786	259,101	16,000	991	-	10,587	298,465
Monmouth	KENN	3,866	282,254	10,000	105,342	10,000	59,175	-	6,557	191,074
Wiscasset	LINC	3,827	579,121	25,806	519,924	156,934	90,124	15,814	71,134	879,736
Limington	YORK	3,695	47,900	27,884	110,620	25,012	60,105	-	46,988	270,609
Rockport	KNOX	3,512	472,721	27,212	674,262	-	75,708	96,318	277,513	1,151,013
North Yarmouth	CUMB	3,500	-	12,159	267,707	14,046	132,121	-	10,802	436,835

General Administration Expenditures

Municipality	County	Population	Employee Benefits	Elected Officers & Boards	Admin Offices	Legal	Government Buildings	Economic Development	Other	Total
<i>Population Group Average</i>			507,292	15,113	283,703	32,224	75,208	325,132	198,614	929,993
<i>Estimated Group Total</i>			19,277,104	574,278	10,780,725	1,224,516	2,857,896	12,355,008	7,547,323	35,339,746

2,000 - 3,499 Population Group

Mechanic Falls	ANDR	3,274	243,888	4,441	204,172	1,283	114,874	-	12,323	337,094
Thomaston	KNOX	3,266	363,704	42,939	229,116	-	84,278	1,238,950	78,813	1,674,096
Boothbay	LINC	3,222	220,459	32,993	352,604	28,186	71,422	11,987	292,467	789,659
Livermore Falls	ANDR	3,215	325,688	9,500	106,167	7,309	53,226	330,444	25,534	532,180
Belgrade	KENN	3,195	12,831	9,059	260,429	7,855	72,975	-	72,731	423,049
West Gardiner	KENN	3,002	79,643	21,000	79,420	1,985	25,754	-	17,680	145,839
Woolwich	SAGA	2,898	40,306	51,558	114,399	20,825	46,292	-	16,106	249,180
Alfred	YORK	2,847	129,697	31,405	260,954	4,447	49,330	-	29,613	375,749
Corinth	PENO	2,781	80,439	15,990	142,711	-	10,202	-	141,229	310,132
Bristol	LINC	2,757	101,757	16,250	56,995	7,765	15,677	-	49,513	146,200
Searsport	WALD	2,675	185,202	9,745	279,580	70,146	54,699	1,500	24,562	440,232
Saint George	KNOX	2,672	169,502	22,545	523,625	18,663	25,599	-	8,594	599,026
Limerick	YORK	2,614	44,652	38,328	121,626	32,811	124,375	-	13,078	330,218
Anson	SOME	2,540	93,181	5,250	150,633	562	54,530	10,866	14,425	236,266
Bethel	OXFO	2,539	255,605	5,850	289,628	12,235	92,464	-	97,090	497,267
Shapleigh	YORK	2,537	96,970	24,000	154,275	5,168	19,633	-	13,655	216,731
Dixfield	OXFO	2,531	208,051	10,404	174,100	14,506	5,474	-	88,519	293,003
Readfield	KENN	2,523	155,171	9,415	230,162	20,831	16,185	26,620	45,807	349,020
Manchester	KENN	2,521	43,668	24,118	204,612	17,215	1,499,965	-	254,169	2,000,078
Harrison	CUMB	2,436	220,281	8,348	199,857	6,230	37,732	-	20,035	272,202
Windsor	KENN	2,392	88,328	285	162,525	1,493	29,217	-	47,351	240,871
Union	KNOX	2,330	64,596	4,150	181,108	8,664	70,752	-	41,310	305,985
Blue Hill	HANC	2,320	107,879	33,684	189,024	6,485	53,229	-	90,949	373,371
Corinna	PENO	2,288	98,101	2,700	197,965	10,796	36,233	15,000	40,152	302,846
Hancock	HANC	2,268	21,028	13,250	139,318	5,981	76,402	-	13,594	248,545
Livermore	ANDR	2,172	65,885	12,500	113,315	5,412	37,583	-	62,562	231,372
Dayton	YORK	2,133	35,628	20,042	53,989	14,185	479,179	-	10,143	577,538
Leeds	ANDR	2,131	68,237	12,233	88,689	6,425	35,446	-	18,161	160,953

General Administration Expenditures

Municipality	County	Population	Employee Benefits	Elected Officers & Boards	Admin Offices	Legal	Government Buildings	Economic Development	Other	Total
Canaan	SOME	2,121	34,019	11,500	77,996	575	-	-	17,995	108,067
Albion	KENN	2,046	5,772	53,700	6,107	-	11,171	-	78,761	149,739
<i>Population Group Average</i>			<i>122,006</i>	<i>18,573</i>	<i>178,170</i>	<i>11,268</i>	<i>110,130</i>	<i>54,512</i>	<i>57,897</i>	<i>430,550</i>
<i>Estimated Group Total</i>			<i>7,930,364</i>	<i>1,207,226</i>	<i>11,581,055</i>	<i>732,417</i>	<i>7,158,443</i>	<i>3,543,294</i>	<i>3,763,332</i>	<i>27,985,767</i>
<i>1,000 - 1,999 Population Group</i>										
Unity	WALD	1,973	7,650	9,635	53,704	-	-	62,508	19,867	145,714
Damariscotta	LINC	1,961	231,672	6,000	315,026	7,000	49,360	-	40,960	418,346
Randolph	KENN	1,895	16,055	15,000	77,777	243	22,285	-	23,966	139,271
Saint Albans	SOME	1,863	73,897	3,050	114,134	5,889	19,961	-	70,132	213,166
Deer Isle	HANC	1,845	81,322	79,693	40,251	-	6,956	-	12,079	138,979
West Bath	SAGA	1,832	45,054	9,700	153,846	14,781	56,508	7,936	23,681	266,452
Buckfield	OXFO	1,813	97,665	4,396	159,661	15,423	53,072	1,675	9,637	243,864
Parsonsfield	YORK	1,742	72,326	25,139	158,340	3,849	26,203	-	16,710	230,241
West Paris	OXFO	1,734	88,709	1,410	159,994	4,611	11,945	-	9,403	187,364
East Machias	WASH	1,721	26,780	17,740	105,561	8,535	60,294	-	22,400	214,530
Otisfield	OXFO	1,698	134,014	18,700	96,834	2,634	42,800	-	71,362	232,330
Dresden	LINC	1,692	13,073	19,000	45,110	3,641	-	-	9,000	76,751
Nobleboro	LINC	1,690	-	13,000	87,795	6,000	-	-	402	107,197
Lamoine	HANC	1,622	16,819	5,438	74,411	906	28,317	-	50,572	159,644
Tremont	HANC	1,610	132,464	9,700	179,932	5,116	20,733	-	23,191	238,672
Pownal	CUMB	1,609	64,265	8,750	125,121	11,971	15,443	-	4,928	166,213
Enfield	PENO	1,583	73,654	5,695	161,790	469	16,605	-	43,783	228,342
Hiram	OXFO	1,564	29,406	49,500	98,466	3,589	28,362	-	10,298	190,216
Sebago	CUMB	1,540	125,796	12,500	155,038	17,673	65,473	-	4,275	254,959
Peru	OXFO	1,527	55,116	2,000	55,000	5,000	45,000	-	4,500	111,500
Guilford	PISC	1,516	100,545	9,197	119,647	2,225	16,228	245,562	13,459	406,318
South Thomaston	KNOX	1,512	37,886	5,820	178,792	14,370	38,786	-	126,735	364,503
Newfield	YORK	1,505	-	15,450	44,830	18,027	8,312	-	10,463	97,082
Porter	OXFO	1,487	30,868	18,560	61,609	5,533	67,284	-	63,453	216,439
Newburgh	PENO	1,482	18,944	9,300	102,265	5,500	20,177	-	17,950	155,192

General Administration Expenditures

Municipality	County	Population	Employee Benefits	Elected Officers & Boards	Admin Offices	Legal	Government Buildings	Economic Development	Other	Total
Hudson	PENO	1,476	6,000	3,000	93,519	4,728	-	-	-	101,247
Charleston	PENO	1,471	3,554	3,600	45,388	-	29,433	-	37,323	115,744
Lubec	WASH	1,461	121,473	5,000	140,739	1,920	-	-	106,739	254,398
Medway	PENO	1,444	389,307	7,700	110,790	4,891	16,970	-	34,027	174,378
Hope	KNOX	1,442	41,636	4,100	121,246	12,553	33,131	-	4,886	175,916
Mars Hill	AROO	1,436	108,833	4,240	107,821	12,046	66,898	88,008	55,480	334,493
Castine	HANC	1,416	109,997	13,000	142,183	32,526	62,606	-	42,226	292,541
Washington	KNOX	1,411	17,670	16,135	39,559	12,628	9,551	-	26,843	104,716
New Sharon	FRAN	1,404	15,600	28,300	14,200	8,288	4,198	-	11,204	66,190
Cornish	YORK	1,381	10,559	23,285	75,334	10,063	33,674	-	41,937	184,294
Woodstock	OXFO	1,353	80,000	10,100	94,500	1,000	35,000	-	6,000	146,600
Appleton	KNOX	1,330	26,173	10,784	63,131	1,290	30,432	-	7,890	113,527
Vinalhaven	KNOX	1,327	178,225	2,000	176,218	99	44,357	-	111,119	333,793
Bradley	PENO	1,322	28,776	6,256	113,266	3,704	26,613	-	67,794	217,633
Plymouth	PENO	1,319	16,588	10,000	56,000	-	12,000	-	13,359	91,359
Ogunquit	YORK	1,243	878,160	8,000	570,902	116,613	263,287	-	48,423	1,007,225
Hodgdon	AROO	1,231	24,262	3,750	74,232	-	-	2,012	26,766	106,760
Kenduskeag	PENO	1,203	20,067	11,650	72,244	980	19,220	-	8,747	112,841
Steuben	WASH	1,185	26,985	2,000	56,195	7,000	37,197	-	3,257	105,649
Frenchville	AROO	1,172	71,990	5,200	99,321	-	41,467	50,304	5,390	201,682
Dixmont	PENO	1,144	9,389	11,050	51,419	37,439	11,755	-	21,528	133,192
Fayette	KENN	1,109	58,979	5,000	156,554	3,000	-	-	9,915	174,469
Machiasport	WASH	1,106	22,002	10,750	71,697	9,155	-	-	-	91,602
Rome	KENN	1,094	7,466	15,934	58,786	2,868	22,619	-	30,099	130,305
Exeter	PENO	1,062	16,015	2,500	65,429	6,149	-	-	14,242	88,320
Etna	PENO	1,054	6,247	5,625	61,771	3,313	22,965	111,268	54,550	259,492
Hartford	OXFO	1,046	-	12,238	39,601	7,500	16,308	-	6,307	81,954
Lovell	OXFO	1,028	77,016	242,582	44,667	10,219	28,892	-	42,179	368,539
Troy	WALD	1,026	5,719	9,000	46,447	-	16,819	-	12,637	84,903
Montville	WALD	1,008	14,190	10,000	44,500	1,560	13,629	-	38,721	108,410
<i>Population Group Average</i>			72,125	15,948	106,047	8,628	29,439	10,350	28,960	199,372
<i>Estimated Group Total</i>			8,366,467	1,849,995	12,301,471	1,000,795	3,414,885	1,200,647	3,359,349	23,127,142

General Administration Expenditures

Municipality	County	Population	Employee Benefits	Elected Officers & Boards	Admin Offices	Legal	Government Buildings	Economic Development	Other	Total
<i>Under 1,000 Population Group</i>										
Solon	SOME	992	35,333	61,025	27,085	42	2,499	40,096	8,499	139,246
Embsden	SOME	967	1,281	59,915	64,081	8,514	10,089	-	12,990	155,589
Smithfield	SOME	957	21,101	9,720	88,077	671	-	-	14,603	113,072
South Bristol	LINC	914	7,629	44,455	33,743	17,376	57,431	-	70,721	223,726
Detroit	SOME	869	7,691	64,635	38,296	-	-	-	7,383	110,314
Linneus	AROO	866	21,806	2,700	43,000	-	-	-	8,077	53,777
Sherman	AROO	858	32,622	4,500	133,899	150	4,332	13,583	35,304	191,768
Brooksville	HANC	854	-	16,000	90,474	20,026	23,389	-	2,001	151,891
Alton	PENO	849	-	10,540	38,348	265	-	-	3,796	52,949
Lee	PENO	841	37,493	18,500	7,500	-	-	-	7,888	33,888
Greenwood	OXFO	830	112,080	10,000	100,145	11,031	59,570	-	10,628	191,374
Princeton	WASH	825	14,320	4,900	19,225	-	27,607	-	81,759	133,491
Brooklin	HANC	820	54,319	40,623	12,697	6,060	2,291	3,182	7,420	72,273
Monticello	AROO	818	52,240	2,600	39,045	-	100,910	-	20,549	163,104
Saint Agatha	AROO	814	175,061	29,546	97,001	30	12,145	52,123	4,163	195,007
Parkman	PISC	808	5,239	12,002	45,816	-	27,173	-	5,127	90,118
Industry	FRAN	805	8,242	11,000	38,303	446	8,193	-	4,521	62,463
Bremen	LINC	794	12,086	7,000	50,621	5,392	-	-	67,179	130,192
Mattawamkeag	PENO	794	38,329	5,220	73,080	2,401	-	-	9,136	89,837
New Vineyard	FRAN	790	3,010	8,350	36,891	500	18,500	-	11,497	75,738
Westport Island	LINC	782	5,242	15,480	78,529	14,820	20,923	-	121,131	250,883
Knox	WALD	756	-	15,696	20,975	-	-	-	3,395	40,066
Island Falls	AROO	749	30,333	6,400	82,616	8,558	1,989	-	64,637	164,200
Monson	PISC	677	52,872	2,100	70,908	750	22,102	-	27,697	123,556
Jonesboro	WASH	610	-	5,468	36,145	1,252	8,009	-	20,110	70,984
New Sweden	AROO	590	29,273	-	29,909	203	29,064	-	15,673	74,849
Temple	FRAN	564	3,816	9,000	8,500	3,047	2,734	-	27,208	50,490
Westfield	AROO	561	21,766	4,350	91,806	4,466	14,027	-	4,693	119,343
Moscow	SOME	554	11,399	31,820	19,222	146	10,331	-	4,376	65,895
Verona Island	HANC	550	3,295	9,400	32,300	-	6,000	-	66,815	114,515
Wallagrass	AROO	547	3,964	5,095	41,290	263	5,370	-	4,593	56,611
Chester	PENO	546	7,526	21,400	33,600	-	-	-	14,442	69,442

General Administration Expenditures

Municipality	County	Population	Employee Benefits	Elected Officers & Boards	Admin Offices	Legal	Government Buildings	Economic Development	Other	Total
Marshfield	WASH	502	19,724	6,300	20,668	785	5,673	-	22,050	55,476
Avon	FRAN	498	2,971	10,000	8,465	-	1,031	-	30,877	50,372
Mariaville	HANC	494	12,408	6,500	53,312	2,191	31,064	-	10,283	103,350
Ripley	SOME	470	2,539	5,000	7,520	-	-	-	800	13,320
North Haven	KNOX	384	89,615	10,523	152,326	9,905	38,309	-	4,704	215,768
Roxbury	OXFO	382	4,103	4,866	25,971	-	10,588	-	15,407	56,833
Eastbrook	HANC	358	-	-	-	-	-	-	-	-
Newry	OXFO	357	42,843	13,600	93,107	1,750	19,992	-	21,661	150,110
Caswell	AROO	316	2,126	9,672	21,913	-	-	-	15,097	46,681
Charlotte	WASH	304	-	14,600	10,000	-	2,907	-	18,505	46,012
Sorrento	HANC	282	13,298	14,048	28,902	-	14,135	-	4,642	61,728
Hanover	OXFO	276	-	13,150	37,970	-	5,385	1,200	3,353	61,058
Stoneham	OXFO	274	13,355	8,503	21,102	-	11,725	-	9,382	50,712
Saint John Plt	AROO	271	2,484	31,062	3,035	1,653	7,469	554	7,722	51,495
Masardis	AROO	262	-	1,988	10,700	-	-	-	1,000	13,688
Allagash	AROO	255	9,425	19,573	525	-	-	-	-	20,098
Stockholm	AROO	234	4,607	20,756	4,879	244	870	-	1,868	28,617
Whitneyville	WASH	230	-	14,800	-	300	4,520	-	8,710	28,330
Long Island	CUMB	218	52,121	9,601	46,315	11,490	17,509	-	5,730	90,645
Topsfield	WASH	205	3,457	9,975	1,840	2,700	3,685	-	3,012	21,212
Reed Plt	AROO	189	3,371	2,400	16,674	200	-	-	4,490	23,764
Dyer Brook	AROO	188	905	3,180	13,417	-	6,513	-	26,905	50,015
Bowerbank	PISC	153	2,611	13,696	21,327	2,350	1,417	-	13,159	51,949
Carroll Plt	PENO	139	-	-	7,800	-	8,040	-	6,198	22,038
Willimantic	PISC	131	2,725	5,895	36,463	-	19,965	-	16,680	79,003
Aurora	HANC	128	-	3,500	11,676	-	-	-	500	15,676
Haynesville	AROO	122	2,147	2,100	11,416	120	13,301	-	14,236	41,173
Caratunk	SOME	106	-	25,386	-	-	-	-	2,752	28,138
Hammond	AROO	106	-	-	-	-	-	-	-	-
Beaver Cove	PISC	87	4,000	2,600	35,565	-	20,868	-	250	59,283
Webster Plt	PENO	82	-	7,380	1,152	-	-	-	-	8,532
Garfield Plt	AROO	80	3,344	6,370	2,986	-	756	-	-	10,112
Bancroft	AROO	60	2,483	15,000	3,700	-	-	-	7,878	26,578

General Administration Expenditures

Municipality	County	Population	Employee Benefits	Elected Officers & Boards	Admin Offices	Legal	Government Buildings	Economic Development	Other	Total
Deblois	WASH	55	4,650	5,550	8,530	5,254	289,498	-	3,365	312,197
Highland Plt	SOME	50	1,200	20,147	4,898	4,086	-	-	1,221	30,352
Nashville Plt	AROO	49	1,777	20,351	8,700	-	875	-	400	30,326
Frenchboro	HANC	47	7,500	10,550	10,350	12,400	12,500	-	1,600	47,400
Lincoln Plt	OXFO	47	1,754	3,865	-	-	-	-	35,805	39,670
Lake View Plt	PISC	44	842	-	23,070	-	-	-	-	23,070
Great Pond	HANC	43	-	-	-	-	-	-	-	-
The Forks Plt	SOME	35	-	38,047	5,840	810	32,000	-	7,252	83,949
Magalloway Plt	OXFO	34	-	4,700	-	-	-	-	355	5,055
<i>Population Group Average</i>			<i>15,186</i>	<i>13,036</i>	<i>32,368</i>	<i>2,198</i>	<i>14,260</i>	<i>1,496</i>	<i>14,809</i>	<i>78,168</i>
<i>Estimated Group Total</i>			<i>3,143,474</i>	<i>2,698,481</i>	<i>6,700,203</i>	<i>454,971</i>	<i>2,951,914</i>	<i>309,766</i>	<i>3,065,453</i>	<i>16,180,789</i>
<i>Estimated Statewide Total</i>			<i>130,144,164</i>	<i>8,383,676</i>	<i>90,189,010</i>	<i>6,520,724</i>	<i>29,786,312</i>	<i>51,167,006</i>	<i>52,153,472</i>	<i>238,200,200</i>

Public Safety Expenditures- Statewide Estimates

In 2009, municipalities spent \$261.9 million on public safety services, including law enforcement, fire and emergency management services (EMS). Of the total expenditures, 96% of the costs were for the provision of services, while 4% was spent on capital investments, such as vehicle and equipment replacements.

Population Group	Law Enforcement	Fire	EMS	Street Lighting	Other	Capital	Total
Over 10,000	\$ 52,631,192	\$ 43,712,262	\$ 3,155,480	\$ 4,091,843	\$ 5,015,157	\$ 4,772,601	\$ 113,378,534
5,000 - 9,999	32,769,281	24,361,726	8,223,451	2,710,953	4,610,486	2,224,961	74,900,858
3,500 - 4,999	11,528,985	9,324,861	3,990,150	1,146,625	1,911,597	1,174,104	29,076,321
2,000 - 3,499	3,146,656	8,178,270	2,503,664	779,558	833,229	1,343,369	16,784,747
1,000 - 1,999	5,185,338	9,543,114	1,589,708	921,017	983,257	1,030,594	19,253,029
Under 1,000	544,355	4,694,978	1,454,520	662,387	202,214	961,172	8,519,626
Statewide Total	\$ 105,805,809	\$ 99,815,212	\$ 20,916,972	\$ 10,312,383	\$ 13,555,939	\$ 11,506,801	\$ 261,913,115
% of Total	40.4%	38.1%	8.0%	3.9%	5.2%	4.4%	100.0%

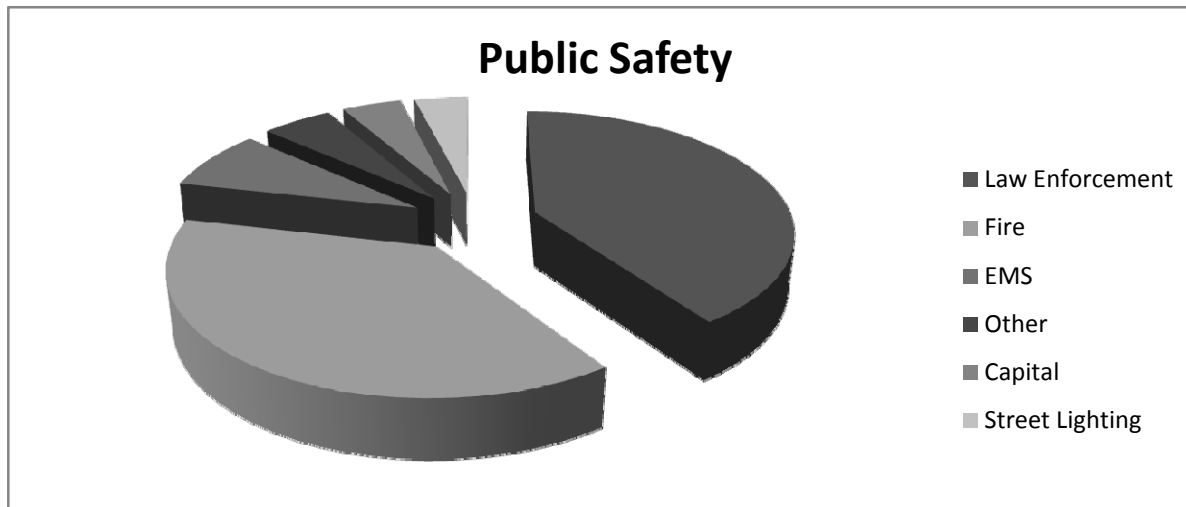

Public Safety Expenditures

Municipality	County	Population	Law Enforcement	Fire	EMS	Street Lighting	Other	Capital	Total
<i>Over 10,000 Population Group</i>									
Lewiston	ANDR	35,756	5,590,961	5,455,724	-	730,913	-	318,560	12,096,158
South Portland	CUMB	23,746	3,408,680	4,334,748	-	-	635,188	-	8,378,616
Biddeford	YORK	21,632	4,177,386	3,047,075	-	408,979	31,551	110,146	7,775,137
Windham	CUMB	16,394	2,181,871	779,100	487,953	-	-	636,976	4,085,900
Waterville	KENN	15,489	2,078,658	1,626,006	-	299,045	331,471	29,741	4,364,921
Gorham	CUMB	15,338	1,629,049	1,053,778	442,514	68,314	316,867	48,580	3,559,102
York	YORK	13,556	2,553,474	1,477,692	-	128,513	667,949	577,752	5,405,380
Falmouth	CUMB	10,996	540,423	631,040	398,156	87,117	128,619	287,761	2,073,116
<i>Population Group Average</i>			<i>2,770,063</i>	<i>2,300,645</i>	<i>166,078</i>	<i>215,360</i>	<i>263,956</i>	<i>251,190</i>	<i>5,967,291</i>
<i>Estimated Group Total</i>			<i>52,631,192</i>	<i>43,712,262</i>	<i>3,155,480</i>	<i>4,091,843</i>	<i>5,015,157</i>	<i>4,772,601</i>	<i>113,378,534</i>

5,000 - 9,999 Population Group

	YORK	9,949	1,907,472	1,171,454	278,517	103,045	71,724	-	3,532,212
Standish	CUMB	9,808	434,245	-	-	-	835,720	-	1,269,965
Topsham	SAGA	9,759	900,484	593,720	-	117,425	-	-	1,611,629
Orono	PENO	9,630	961,686	1,399,615	-	72,960	-	63,343	2,497,604
Lisbon	ANDR	9,352	1,124,622	562,877	-	101,149	-	-	1,788,648
Presque Isle	AROO	9,229	1,199,800	1,162,455	101,388	168,685	150,346	65,692	2,848,366
Cape Elizabeth	CUMB	9,040	957,726	332,889	135,116	69,323	264,636	124,643	1,884,333
Caribou	AROO	8,187	761,072	554,278	1,378,207	150,125	89,806	-	2,933,488
Yarmouth	CUMB	8,129	810,593	839,767	-	101,941	378,796	117,069	2,248,166
Buxton	YORK	8,119	422,740	245,078	361,658	14,991	-	-	1,044,467
Cumberland	CUMB	7,404	955,640	464,795	554,793	32,838	-	-	2,008,066
South Berwick	YORK	7,210	692,523	171,169	80,000	41,753	274,427	10,000	1,269,872
Ellsworth	HANC	6,990	815,546	886,468	-	117,192	202,432	-	2,021,638
Hampden	PENO	6,866	961,132	1,207,663	-	55,381	166,511	28,226	2,418,913
Fairfield	SOME	6,692	720,583	654,315	-	66,500	-	-	1,441,398

Public Safety Expenditures

Municipality	County	Population	Law Enforcement	Fire	EMS	Street Lighting	Other	Capital	Total
Winthrop	KENN	6,463	691,245	371,650	690,670	32,396	15,580	683,542	2,485,083
Rumford	OXFO	6,319	791,189	978,548	88,873	130,484	7,004	135,231	2,131,329
Houlton	AROO	6,274	859,959	675,278	570,128	78,774	-	-	2,184,139
Eliot	YORK	6,256	697,454	148,846	47,691	18,560	1,789	-	914,340
Oakland	KENN	6,154	594,995	333,678	37,096	44,131	47,060	20,955	1,077,915
Turner	ANDR	5,482	200	90,235	189,730	1,251	1,089	43,500	326,005
Poland	ANDR	5,320	187,435	508,006	25,682	10,118	6,290	-	737,531
Camden	KNOX	5,267	650,750	415,447	-	55,485	254,497	-	1,376,179
Lincoln	PENO	5,182	403,679	396,535	-	-	-	10,000	810,214
Harpswell	CUMB	5,173	347,932	213,573	16,650	27,577	38,990	-	644,722
Bridgton	CUMB	5,126	814,561	381,276	68,000	34,729	-	-	1,298,565
Waldoboro	LINC	5,039	443,159	189,627	422,009	16,726	22,465	63,116	1,157,102
<i>Population Group Average</i>			<i>744,756</i>	<i>553,676</i>	<i>186,897</i>	<i>61,613</i>	<i>104,784</i>	<i>50,567</i>	<i>1,702,292</i>
<i>Estimated Group Total</i>			<i>32,769,281</i>	<i>24,361,726</i>	<i>8,223,451</i>	<i>2,710,953</i>	<i>4,610,486</i>	<i>2,224,961</i>	<i>74,900,858</i>

3,500 - 4,999 Population Group

Paris	OXFO	4,940	504,664	346,446	-	43,205	22,975	-	917,290
Hermon	PENO	4,923	225,267	277,759	-	25,177	-	-	528,203
Bucksport	HANC	4,892	375,010	484,867	213,429	38,400	165,376	216,640	1,493,722
Jay	FRAN	4,845	685,425	243,512	-	62,793	-	-	991,730
Warren	KNOX	4,678	300	102,445	59,623	2,104	76,980	-	241,452
Madison	SOME	4,581	376,677	246,860	85,937	51,186	-	31,090	791,750
Millinocket	PENO	4,536	519,521	602,390	283,863	-	109,536	-	1,515,310
Madawaska	AROO	4,369	373,754	411,637	360,260	112,000	-	-	1,257,651
Glenburn	PENO	4,368	71,053	114,474	8,000	8,239	-	-	201,767
Sidney	KENN	4,002	-	9,350	2,200	-	28,058	7,475	47,083
Kennebunkport	YORK	3,956	979,232	394,616	82,020	47,536	324,829	160,795	1,989,028
Arundel	YORK	3,940	75,000	198,770	240,000	4,054	-	5,519	523,343

Public Safety Expenditures

Municipality	County	Population	Law Enforcement	Fire	EMS	Street Lighting	Other	Capital	Total
Monmouth	KENN	3,866	262,326	129,817	43,672	13,940	-	24,000	473,755
Wiscasset	LINC	3,827	283,882	210,142	227,867	36,260	5,584	-	763,735
Limington	YORK	3,695	601	36,172	110,952	8,329	12,943	79,738	248,735
Rockport	KNOX	3,512	417,362	290,274	19,000	56,709	108,907	-	892,252
North Yarmouth	CUMB	3,500	7,629	72,117	48,244	3,032	-	-	131,022
<i>Population Group Average</i>			<i>303,394</i>	<i>245,391</i>	<i>105,004</i>	<i>30,174</i>	<i>50,305</i>	<i>30,897</i>	<i>765,166</i>
<i>Estimated Group Total</i>			<i>11,528,985</i>	<i>9,324,861</i>	<i>3,990,150</i>	<i>1,146,625</i>	<i>1,911,597</i>	<i>1,174,104</i>	<i>29,076,321</i>

2,000 - 3,499 Population Group

Mechanic Falls	ANDR	3,274	254,834	159,283	15,670	20,154	9,946	19,092	478,979
Thomaston	KNOX	3,266	283,463	209,064	158,455	38,833	6,388	-	696,203
Boothbay	LINC	3,222	-	340,360	37,281	24,433	21,329	-	423,403
Livermore Falls	ANDR	3,215	91,273	225,879	-	30,181	8,590	-	355,923
Belgrade	KENN	3,195	450	139,011	31,164	8,897	-	-	179,522
West Gardiner	KENN	3,002	-	54,275	12,711	12,000	24,833	37,009	140,828
Woolwich	SAGA	2,898	1,200	108,550	24,070	3,818	3,667	-	141,305
Alfred	YORK	2,847	200	210,528	152,834	10,370	15,365	-	389,297
Corinth	PENO	2,781	-	121,524	-	6,438	-	-	127,962
Bristol	LINC	2,757	-	216,175	-	6,630	948	-	223,753
Searsport	WALD	2,675	211,078	213,901	113,864	21,721	15,051	-	575,615
Saint George	KNOX	2,672	240	68,803	900	15,172	108,576	144,092	337,783
Limerick	YORK	2,614	1,379	189,123	51,486	12,049	7,068	-	261,105
Anson	SOME	2,540	3,554	171,997	49,077	22,482	3,550	-	250,660
Bethel	OXFO	2,539	229,780	184,635	161,511	21,722	-	-	597,648
Shapleigh	YORK	2,537	-	94,043	70,175	2,475	17,510	-	184,204
Dixfield	OXFO	2,531	214,782	179,799	34,260	18,069	-	-	446,910
Readfield	KENN	2,523	-	96,877	-	4,646	25,110	1,000	127,633
Manchester	KENN	2,521	-	85,900	19,720	14,068	896	-	120,585

Public Safety Expenditures

Municipality	County	Population	Law Enforcement	Fire	EMS	Street Lighting	Other	Capital	Total
Harrison	CUMB	2,436	101,621	82,481	-	14,258	23,461	-	221,821
Windsor	KENN	2,392	50	38,240	7,500	1,300	22,683	-	69,773
Union	KNOX	2,330	21,000	54,096	123,475	5,312	44,575	154,671	403,129
Blue Hill	HANC	2,320	14,054	97,815	15,100	11,311	14,942	-	153,222
Corinna	PENO	2,288	300	61,187	32,083	12,312	-	-	105,882
Hancock	HANC	2,268	7,792	80,874	10,194	3,179	4,816	-	106,855
Livermore	ANDR	2,172	4,014	39,639	34,008	7,272	750	-	85,683
Dayton	YORK	2,133	2,157	141,712	-	2,726	4,513	18,123	169,231
Leeds	ANDR	2,131	-	37,003	-	1,901	-	-	38,904
Canaan	SOME	2,121	-	29,318	-	2,279	-	-	31,597
Albion	KENN	2,046	9,081	42,493	-	3,788	-	246,029	301,391
<i>Population Group Average</i>			<i>48,410</i>	<i>125,820</i>	<i>38,518</i>	<i>11,993</i>	<i>12,819</i>	<i>20,667</i>	<i>258,227</i>
<i>Estimated Group Total</i>			<i>3,146,656</i>	<i>8,178,270</i>	<i>2,503,664</i>	<i>779,558</i>	<i>833,229</i>	<i>1,343,369</i>	<i>16,784,747</i>
<i>1,000 - 1,999 Population Group</i>									
Unity	WALD	1,973	100	53,096	-	7,329	-	-	60,525
Damariscotta	LINC	1,961	368,803	189,628	1,950	19,691	1,540	-	581,612
Randolph	KENN	1,895	7,886	111,451	-	16,569	27,174	-	163,081
Saint Albans	SOME	1,863	-	40,278	10,000	4,298	-	-	54,576
Deer Isle	HANC	1,845	-	29,297	5,987	4,989	-	-	40,273
West Bath	SAGA	1,832	-	86,957	23,658	1,077	14,342	19,448	145,482
Buckfield	OXFO	1,813	-	115,265	103,880	5,696	2,929	-	227,770
Parsonsfield	YORK	1,742	483	92,431	6,500	10,189	13,301	-	122,904
West Paris	OXFO	1,734	-	113,752	21,525	12,236	1,813	206,585	355,911
East Machias	WASH	1,721	50	16,813	2,400	14,744	3,718	-	37,725
Otisfield	OXFO	1,698	-	68,805	-	1,663	4,300	15,000	89,768
Dresden	LINC	1,692	148,122	45,706	7,489	547	-	-	201,864
Nobleboro	LINC	1,690	-	52,871	-	4,512	-	-	57,383

Public Safety Expenditures

Municipality	County	Population	Law Enforcement	Fire	EMS	Street Lighting	Other	Capital	Total
Lamoine	HANC	1,622	100	39,561	10,465	729	3,493	-	54,348
Tremont	HANC	1,610	82,591	52,000	29,742	10,895	24,575	-	199,803
Pownal	CUMB	1,609	100	50,793	21,771	-	-	-	72,664
Enfield	PENO	1,583	5,225	35,823	-	16,876	-	-	57,925
Hiram	OXFO	1,564	-	57,171	-	7,479	46,831	-	111,481
Sebago	CUMB	1,540	1,089	77,874	41,444	12,323	-	-	132,730
Peru	OXFO	1,527	-	25,000	29,146	4,500	-	-	58,646
Guilford	PISC	1,516	25,150	155,721	408	24,248	-	-	205,526
South Thomaston	KNOX	1,512	-	86,368	94,377	7,000	36,673	20,450	244,868
Newfield	YORK	1,505	-	5,150	17,000	3,781	9,520	-	35,451
Porter	OXFO	1,487	-	83,838	6,500	12,051	7,190	74,100	183,679
Newburgh	PENO	1,482	100	24,290	-	-	-	-	24,390
Hudson	PENO	1,476	100	82,138	2,000	2,804	-	-	87,041
Charleston	PENO	1,471	25	28,031	-	2,221	98	-	30,375
Lubec	WASH	1,461	172,565	118,778	94,500	24,555	7,296	-	417,694
Medway	PENO	1,444	85,500	47,818	-	23,529	3,500	-	160,347
Hope	KNOX	1,442	-	27,977	6,356	1,232	26,411	-	61,976
Mars Hill	AROO	1,436	2,072	166,497	15,776	20,709	1,850	33,011	239,915
Castine	HANC	1,416	20,345	200,396	-	11,344	32,283	13,968	278,336
Washington	KNOX	1,411	3,615	45,107	9,890	1,994	27,116	-	87,722
New Sharon	FRAN	1,404	-	47,720	10,898	5,502	-	-	64,119
Cornish	YORK	1,381	-	90,762	6,500	10,760	6,345	-	114,367
Woodstock	OXFO	1,353	-	50,000	5,000	13,000	-	-	68,000
Appleton	KNOX	1,330	-	36,763	-	1,391	25,624	33,770	97,548
Vinalhaven	KNOX	1,327	105,041	171,204	88,790	21,066	8,739	25,773	420,613
Bradley	PENO	1,322	-	60,149	14,904	18,870	-	16,486	110,409
Plymouth	PENO	1,319	-	38,620	-	1,605	3,170	3,053	46,448
Ogunquit	YORK	1,243	1,401,662	1,177,319	-	15,000	90,298	27,000	2,711,279
Hodgdon	AROO	1,231	7,461	44,000	13,820	3,265	-	-	68,546
Kenduskeag	PENO	1,203	-	23,963	5,264	3,677	-	-	32,904

Public Safety Expenditures

Municipality	County	Population	Law Enforcement	Fire	EMS	Street Lighting	Other	Capital	Total
Steuben	WASH	1,185	200	20,200	5,000	9,127	620	-	35,147
Frenchville	AROO	1,172	200	17,500	-	22,398	120	-	40,218
Dixmont	PENO	1,144	309	26,545	-	-	-	-	26,854
Fayette	KENN	1,109	-	54,914	8,320	-	-	-	63,234
Machiasport	WASH	1,106	750	1,800	-	4,312	27,566	-	34,427
Rome	KENN	1,094	-	33,579	2,307	2,276	2,450	-	40,612
Exeter	PENO	1,062	200	21,990	-	1,665	-	-	23,855
Etna	PENO	1,054	150	55,055	1,952	3,416	-	-	60,573
Hartford	OXFO	1,046	121	17,000	5,719	-	3,564	-	26,405
Lovell	OXFO	1,028	17,100	80,000	18,002	6,357	-	-	121,459
Troy	WALD	1,026	350	1,950	-	-	750	-	3,050
Montville	WALD	1,008	1,000	27,040	4,500	1,194	1,000	-	34,734
<i>Population Group Average</i>			<i>44,701</i>	<i>82,268</i>	<i>13,704</i>	<i>7,940</i>	<i>8,476</i>	<i>8,884</i>	<i>165,974</i>
<i>Estimated Group Total</i>			<i>5,185,338</i>	<i>9,543,114</i>	<i>1,589,708</i>	<i>921,017</i>	<i>983,257</i>	<i>1,030,594</i>	<i>19,253,029</i>

Under 1,000 Population Group

Solon	SOME	992	2,761	51,019	-	8,226	-	-	62,006
Embden	SOME	967	-	46,077	16,735	605	-	-	63,417
Smithfield	SOME	957	150	12,170	-	4,719	-	-	17,039
South Bristol	LINC	914	500	43,000	-	10,913	12,520	199,139	266,072
Detroit	SOME	869	-	17,622	3,037	2,110	2,000	46,413	71,182
Linneus	AROO	866	9,946	23,841	-	2,000	-	-	35,787
Sherman	AROO	858	525	46,595	12,462	3,540	1,171	22,236	86,530
Brooksville	HANC	854	-	21,015	-	5,322	16,211	-	42,547
Alton	PENO	849	-	25,408	9,792	-	-	-	35,200
Lee	PENO	841	-	6,092	3,735	7,261	-	-	17,087
Greenwood	OXFO	830	-	38,978	10,025	5,700	-	10,200	64,903
Princeton	WASH	825	-	36,421	-	14,400	-	-	50,821

Public Safety Expenditures

Municipality	County	Population	Law Enforcement	Fire	EMS	Street Lighting	Other	Capital	Total
Brooklin	HANC	820	16,923	33,800	2,239	3,729	-	-	56,691
Monticello	AROO	818	-	43,274	8,420	9,500	-	-	61,194
Saint Agatha	AROO	814	-	12,497	-	11,537	-	-	24,034
Parkman	PISC	808	-	13,500	-	1,200	-	-	14,700
Industry	FRAN	805	1,511	29,527	6,621	5,126	-	-	42,784
Bremen	LINC	794	150	40,912	6,564	3,015	6,388	-	57,029
Mattawamkeag	PENO	794	-	45,581	-	16,859	-	-	62,440
New Vineyard	FRAN	790	-	18,000	6,070	1,253	1,254	-	26,576
Westport Island	LINC	782	275	13,455	-	449	1,620	-	15,799
Knox	WALD	756	500	15,000	-	-	-	-	15,500
Island Falls	AROO	749	300	146,136	221,449	10,807	1,833	-	380,525
Monson	PISC	677	76,522	17,510	-	10,593	-	-	104,625
Jonesboro	WASH	610	-	26,682	3,035	10,288	-	-	40,005
New Sweden	AROO	590	225	21,476	5,900	-	-	-	27,601
Temple	FRAN	564	2,159	25,175	4,819	1,475	-	-	33,627
Westfield	AROO	561	-	15,082	-	-	-	-	15,082
Moscow	SOME	554	200	35,139	30,822	14,107	-	-	80,268
Verona Island	HANC	550	-	26,340	7,967	851	-	-	35,158
Wallagrass	AROO	547	-	16,904	-	-	-	-	16,904
Chester	PENO	546	-	55,637	-	-	-	-	55,637
Marshfield	WASH	502	-	13,400	2,515	-	50	27,578	43,543
Avon	FRAN	498	931	27,308	14,922	-	-	-	43,161
Mariaville	HANC	494	500	12,000	2,898	-	677	-	16,075
Ripley	SOME	470	100	10,000	-	1,098	-	-	11,198
North Haven	KNOX	384	37,614	89,598	48,102	7,133	8,681	-	191,128
Roxbury	OXFO	382	250	16,068	5,594	898	400	-	23,210
Eastbrook	HANC	358	2,000	22,000	-	-	-	-	24,000
Newry	OXFO	357	-	25,972	-	1,434	-	2,467	29,873
Caswell	AROO	316	198	13,412	3,474	-	-	-	17,084
Charlotte	WASH	304	-	30,489	4,500	500	10,344	18,923	64,756

Public Safety Expenditures

Municipality	County	Population	Law Enforcement	Fire	EMS	Street Lighting	Other	Capital	Total
Sorrento	HANC	282	-	72,373	7,572	4,174	2,100	5,151	91,369
Hanover	OXFO	276	-	9,200	3,713	5,015	-	-	17,928
Stoneham	OXFO	274	-	2,500	7,850	2,410	-	10,000	22,760
Saint John Plt	AROO	271	-	7,825	-	-	-	-	7,825
Masardis	AROO	262	-	-	-	3,385	-	-	3,385
Allagash	AROO	255	-	7,997	-	1,343	-	-	9,340
Stockholm	AROO	234	-	-	-	-	-	-	-
Whitneyville	WASH	230	-	6,000	1,205	5,591	-	-	12,796
Long Island	CUMB	218	27,404	68,000	22,111	13,556	2,790	-	133,861
Topsfield	WASH	205	-	22,618	-	7,057	-	-	29,675
Reed Plt	AROO	189	100	11,239	-	-	-	-	11,339
Dyer Brook	AROO	188	75	12,500	3,383	-	600	-	16,558
Bowerbank	PISC	153	-	23,864	-	-	-	-	23,864
Carroll Plt	PENO	139	-	4,540	-	-	-	-	4,540
Willimantic	PISC	131	-	16,394	-	-	-	-	16,394
Aurora	HANC	128	50	-	-	-	456	-	506
Haynesville	AROO	122	-	6,434	3,363	404	-	-	10,201
Caratunk	SOME	106	-	15,641	8,461	5,084	-	-	29,186
Hammond	AROO	106	-	5,000	-	-	-	-	5,000
Beaver Cove	PISC	87	10,100	16,515	1,000	-	-	-	27,615
Webster Plt	PENO	82	-	-	-	-	-	-	-
Garfield Plt	AROO	80	582	3,509	2,161	-	-	-	6,252
Bancroft	AROO	60	200	3,000	-	1,404	1,820	-	6,424
Deblois	WASH	55	1,100	20,194	-	3,719	-	-	25,013
Highland Plt	SOME	50	150	9,009	4,535	-	-	-	13,694
Nashville Plt	AROO	49	100	10,036	2,699	-	-	-	12,835
Frenchboro	HANC	47	-	-	2,750	2,000	250	-	5,000
Lincoln Plt	OXFO	47	500	8,806	1,046	-	669	1,500	12,521
Lake View Plt	PISC	44	-	15,804	1,000	1,825	-	-	18,629
Great Pond	HANC	43	-	6,000	-	-	456	-	6,456

Public Safety Expenditures

Municipality	County	Population	Law Enforcement	Fire	EMS	Street Lighting	Other	Capital	Total
The Forks Plt	SOME	35	-	7,757	5,430	3,061	-	-	16,248
Magalloway Plt	OXFO	34	-	5,531	-	119	-	-	5,650
<i>Population Group Average</i>			2,630	22,681	7,027	3,200	977	4,643	41,158
<i>Estimated Group Total</i>			544,355	4,694,978	1,454,520	662,387	202,214	961,172	8,519,626
<i>Estimated Statewide Total</i>			105,805,809	99,815,212	20,916,972	10,312,383	13,555,939	11,506,801	261,913,115

Public Works Road Expenditures- Statewide Estimates

In 2009, municipalities spent \$239.2 million to maintain and repair roads and bridges. Of the total expenditures, nearly 80% of the cost were for the provision of services, while 20% was spent on capital investments.

Funding for local roads and bridges has been the subject of debate for several years, as questions have been raised regarding the "appropriate" use of road-related tax revenue. Based on the information provided in this survey, in 2009 municipalities collected a total of \$220 million in local motor vehicle excise tax (\$197 million) and local road assistance (\$23 million) revenues and spent nearly \$239 million to maintain local roads and bridges. While some communities may collect more motor vehicle excise tax and state aid revenue than their local road expenditures may require, as a whole, municipal spending on roads is greater than excise tax revenue and state aid receipts.

Population Group	Administration	Roads Winter	Roads All Other	Bridges	Capital	Total
Over 10,000	\$ 7,345,568	\$ 8,151,645	\$ 22,377,773	\$ -	\$ 12,500,238	\$ 50,375,223
5,000 - 9,999	7,922,167	10,868,015	19,931,510	55,606	12,096,290	50,873,588
3,500 - 4,999	8,343,019	6,444,805	11,295,190	-	6,011,137	32,094,151
2,000 - 3,499	2,687,132	10,874,158	16,417,934	541,568	10,286,980	40,807,773
1,000 - 1,999	4,050,020	15,031,673	15,569,793	402,625	3,643,298	38,697,409
Under 1,000	306,341	13,621,610	8,764,978	71,208	3,618,915	26,383,052
<i>Statewide Total</i>	<i>\$ 30,654,248</i>	<i>\$ 64,991,906</i>	<i>\$ 94,357,177</i>	<i>\$ 1,071,008</i>	<i>\$ 48,156,858</i>	<i>\$ 239,231,197</i>
<i>% of Total</i>	<i>12.8%</i>	<i>27.2%</i>	<i>39.4%</i>	<i>0.4%</i>	<i>20.1%</i>	<i>100.0%</i>

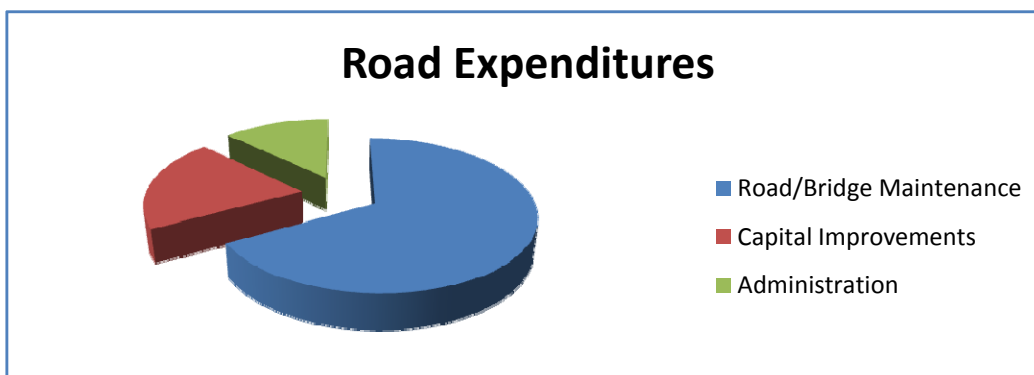

Public Works - Road Expenditures

Municipality	County	Population	Administration	Roads Winter	Roads All Other	Bridges	Capital	Total
<i>Over 10,000 Population Group</i>								
Lewiston	ANDR	35,756	297,485	1,182,417	2,081,375	-	383,727	3,945,004
South Portland	CUMB	23,746	-	-	1,862,021	-	-	1,862,021
Biddeford	YORK	21,632	1,009,449	774,242	933,423	-	1,056,235	3,773,349
Windham	CUMB	16,394	130,844	-	1,435,481	-	224,985	1,791,310
Waterville	KENN	15,489	223,103	208,812	1,414,519	-	1,292,236	3,138,670
Gorham	CUMB	15,338	114,547	369,556	862,299	-	188,830	1,535,232
York	YORK	13,556	-	897,244	833,102	-	1,310,695	3,041,041
Falmouth	CUMB	10,996	1,317,443	-	-	-	806,550	2,123,993
<i>Population Group Average</i>			386,609	429,034	1,177,778	-	657,907	2,651,328
<i>Estimated Group Total</i>			7,345,568	8,151,645	22,377,773	-	12,500,238	50,375,223

5,000 - 9,999 Population Group

Wells	YORK	9,949	432,014	123,134	929,856	14,362	-	1,499,366
Standish	CUMB	9,808	-	-	950,553	-	-	950,553
Topsham	SAGA	9,759	488,299	104,980	216,369	-	-	809,649
Orono	PENO	9,630	-	420,832	425,792	-	404,138	1,250,762
Lisbon	ANDR	9,352	-	228,835	827,586	-	-	1,056,421
Presque Isle	AROO	9,229	104,389	792,144	645,662	-	505,526	2,047,721
Cape Elizabeth	CUMB	9,040	63,000	511,925	340,863	-	520,946	1,436,734
Caribou	AROO	8,187	68,441	456,487	1,117,607	-	-	1,642,535
Yarmouth	CUMB	8,129	-	369,942	554,912	-	2,725,597	3,650,451
Buxton	YORK	8,119	299,103	182,689	261,670	-	-	743,462
Cumberland	CUMB	7,404	-	-	895,922	-	-	895,922
South Berwick	YORK	7,210	311,012	202,762	155,830	-	245,000	914,604
Ellsworth	HANC	6,990	518,713	147,609	256,339	-	-	922,661
Hampden	PENO	6,866	856,538	-	508,059	-	-	1,364,597

Public Works - Road Expenditures

Municipality	County	Population	Administration	Roads Winter	Roads All Other	Bridges	Capital	Total
Fairfield	SOME	6,692	96,140	263,000	399,680	-	-	758,820
Winthrop	KENN	6,463	24,086	236,739	269,441	-	-	530,266
Rumford	OXFO	6,319	65,956	253,207	1,159,981	-	1,002,017	2,481,161
Houlton	AROO	6,274	99,271	275,491	507,307	-	-	882,069
Eliot	YORK	6,256	352,541	246,181	24,857	-	-	623,579
Oakland	KENN	6,154	-	525,550	-	-	462,413	987,963
Turner	ANDR	5,482	45,900	280,001	198,133	-	572,526	1,096,560
Poland	ANDR	5,320	324,733	53,137	127,591	-	-	505,461
Camden	KNOX	5,267	368,177	146,371	399,927	-	-	914,475
Lincoln	PENO	5,182	-	-	607,217	-	478,125	1,085,342
Harpswell	CUMB	5,173	6,000	445,313	60,215	-	229,078	740,606
Bridgton	CUMB	5,126	337,017	213,380	91,449	19,760	-	661,605
Waldoboro	LINC	5,039	-	189,300	297,882	-	277,357	764,539
<i>Population Group Average</i>			<i>180,049</i>	<i>247,000</i>	<i>452,989</i>	<i>1,264</i>	<i>274,916</i>	<i>1,156,218</i>
<i>Estimated Group Total</i>			<i>7,922,167</i>	<i>10,868,015</i>	<i>19,931,510</i>	<i>55,606</i>	<i>12,096,290</i>	<i>50,873,588</i>

3,500 - 4,999 Population Group

Paris	OXFO	4,940	-	-	548,235	-	273,502	821,737
Hermon	PENO	4,923	66,409	324,874	582,234	-	-	973,516
Bucksport	HANC	4,892	364,807	242,665	270,096	-	751,217	1,628,785
Jay	FRAN	4,845	-	-	1,187,443	-	-	1,187,443
Warren	KNOX	4,678	33,280	210,048	439,242	-	-	682,570
Madison	SOME	4,581	332,836	-	-	-	304,665	637,501
Millinocket	PENO	4,536	7,913	284,051	303,514	-	119,509	714,987
Madawaska	AROO	4,369	330,326	324,536	254,171	-	535,144	1,444,177
Glenburn	PENO	4,368	-	248,326	214,553	-	-	462,879
Sidney	KENN	4,002	161,810	22,983	212,500	-	-	397,293

Public Works - Road Expenditures

Municipality	County	Population	Administration	Roads Winter	Roads All Other	Bridges	Capital	Total
Kennebunkport	YORK	3,956	25,183	188,952	310,958	-	296,839	821,932
Arundel	YORK	3,940	314,221	105,714	158,510	-	222,414	800,859
Monmouth	KENN	3,866	-	265,126	262,326	-	-	527,452
Wiscasset	LINC	3,827	620,350	299,346	-	-	-	919,695
Limington	YORK	3,695	-	300,362	113,538	-	185,903	599,803
Rockport	KNOX	3,512	1,168,740	-	-	-	-	1,168,740
North Yarmouth	CUMB	3,500	306,529	66,219	195,792	-	-	568,540
<i>Population Group Average</i>			<i>219,553</i>	<i>169,600</i>	<i>297,242</i>	<i>-</i>	<i>158,188</i>	<i>844,583</i>
<i>Estimated Group Total</i>			<i>8,343,019</i>	<i>6,444,805</i>	<i>11,295,190</i>	<i>-</i>	<i>6,011,137</i>	<i>32,094,151</i>

2,000 - 3,499 Population Group

Mechanic Falls	ANDR	3,274	10,921	136,762	128,156	-	54,597	330,436
Thomaston	KNOX	3,266	238,534	54,908	113,006	-	-	406,448
Boothbay	LINC	3,222	-	104,943	847,378	38,594	-	990,915
Livmore Falls	ANDR	3,215	-	91,814	94,336	-	-	186,150
Belgrade	KENN	3,195	-	358,687	621,587	-	-	980,274
West Gardiner	KENN	3,002	-	100,056	20,223	-	296,860	417,139
Woolwich	SAGA	2,898	-	352,375	250,714	-	-	603,088
Alfred	YORK	2,847	1,250	258,481	124,046	-	833,390	1,217,167
Corinth	PENO	2,781	-	194,290	152,633	-	-	346,923
Bristol	LINC	2,757	-	239,317	514,941	92,785	-	847,043
Searsport	WALD	2,675	-	137,786	206,680	-	-	344,466
Saint George	KNOX	2,672	278	139,178	307,830	93,619	-	540,904
Limerick	YORK	2,614	-	189,658	323,265	-	-	512,923
Anson	SOME	2,540	-	173,791	202,930	-	108,613	485,334
Bethel	OXFO	2,539	465,986	-	-	-	-	465,986
Shapleigh	YORK	2,537	-	329,370	659,257	-	-	988,628

Public Works - Road Expenditures

Municipality	County	Population	Administration	Roads Winter	Roads All Other	Bridges	Capital	Total
Dixfield	OXFO	2,531	44,336	173,892	112,365	-	-	330,593
Readfield	KENN	2,523	-	231,863	407,835	-	635,236	1,274,934
Manchester	KENN	2,521	1,396	235,980	370,466	-	-	607,843
Harrison	CUMB	2,436	-	252,943	387,338	-	-	640,281
Windsor	KENN	2,392	-	107,234	36,105	-	252,739	396,078
Union	KNOX	2,330	166,234	65,425	263,948	-	243,604	739,212
Blue Hill	HANC	2,320	2,421	345,542	239,128	-	-	587,091
Corinna	PENO	2,288	163,123	72,439	94,591	-	2,085,000	2,415,153
Hancock	HANC	2,268	-	104,500	38,887	-	-	143,387
Livermore	ANDR	2,172	-	-	243,609	-	223,350	466,959
Dayton	YORK	2,133	-	156,700	133,394	-	-	290,094
Leeds	ANDR	2,131	127,515	31,511	233,829	-	14,448	407,304
Canaan	SOME	2,121	18,221	115,770	263,141	24,956	-	422,089
Albion	KENN	2,046	-	263,628	185,889	-	-	449,517
<i>Population Group Average</i>			<i>41,340</i>	<i>167,295</i>	<i>252,584</i>	<i>8,332</i>	<i>158,261</i>	<i>627,812</i>
<i>Estimated Group Total</i>			<i>2,687,132</i>	<i>10,874,158</i>	<i>16,417,934</i>	<i>541,568</i>	<i>10,286,980</i>	<i>40,807,773</i>

1,000 - 1,999 Population Group

Unity	WALD	1,973	-	152,392	226,068	-	-	378,460
Damariscotta	LINC	1,961	38,900	174,265	99,850	-	-	313,015
Randolph	KENN	1,895	-	82,461	30,699	-	-	113,160
Saint Albans	SOME	1,863	75,797	-	158,643	-	100,000	334,440
Deer Isle	HANC	1,845	-	265,729	198,722	-	-	464,451
West Bath	SAGA	1,832	4,000	113,653	373,136	-	-	490,789
Buckfield	OXFO	1,813	-	184,895	259,223	-	-	444,117
Parsonsfield	YORK	1,742	-	351,446	388,795	115,508	-	855,749
West Paris	OXFO	1,734	-	119,698	155,726	-	-	275,425

Public Works - Road Expenditures

Municipality	County	Population	Administration	Roads Winter	Roads All Other	Bridges	Capital	Total
East Machias	WASH	1,721	3,550	145,500	101,879	-	-	250,929
Otisfield	OXFO	1,698	38,700	251,726	312,458	-	-	602,884
Dresden	LINC	1,692	21,568	251,712	-	-	40,689	313,969
Nobleboro	LINC	1,690	-	127,000	149,935	-	-	276,935
Lamoine	HANC	1,622	500	86,252	46,804	-	114,574	248,130
Tremont	HANC	1,610	65,064	98,665	71,977	-	-	235,705
Pownal	CUMB	1,609	228,583	69,302	141,790	-	610,050	1,049,726
Enfield	PENO	1,583	-	63,802	85,775	-	8,818	158,395
Hiram	OXFO	1,564	-	257,842	153,966	-	-	411,808
Sebago	CUMB	1,540	284,015	237,254	-	-	-	521,269
Peru	OXFO	1,527	-	90,000	77,000	-	-	167,000
Guilford	PISC	1,516	-	109,777	130,943	-	-	240,720
South Thomaston	KNOX	1,512	2,186	113,059	128,485	-	-	243,730
Newfield	YORK	1,505	-	100,000	124,800	-	-	224,800
Porter	OXFO	1,487	12,225	161,805	202,739	-	80,000	456,769
Newburgh	PENO	1,482	-	109,300	315,000	-	-	424,300
Hudson	PENO	1,476	12,000	-	13,825	-	-	25,825
Charleston	PENO	1,471	1,000	155,498	39,507	-	-	196,005
Lubec	WASH	1,461	-	157,768	157,767	-	-	315,535
Medway	PENO	1,444	99,893	40,527	40,528	-	69,132	250,080
Hope	KNOX	1,442	354	130,011	91,847	-	163,913	386,125
Mars Hill	AROO	1,436	-	131,974	74,689	-	84,937	291,600
Castine	HANC	1,416	102,383	56,085	27,060	-	2,274	187,802
Washington	KNOX	1,411	-	115,938	49,943	-	50,672	216,553
New Sharon	FRAN	1,404	7,349	187,967	308,031	-	-	503,346
Cornish	YORK	1,381	-	164,481	97,549	-	-	262,029
Woodstock	OXFO	1,353	-	105,000	210,000	-	-	315,000
Appleton	KNOX	1,330	3,000	183,722	20,207	-	52,006	258,935
Vinalhaven	KNOX	1,327	10,000	118,851	199,522	-	245,725	574,098

Public Works - Road Expenditures

Municipality	County	Population	Administration	Roads Winter	Roads All Other	Bridges	Capital	Total
Bradley	PENO	1,322	-	57,736	143,517	-	-	201,253
Plymouth	PENO	1,319	-	118,278	93,650	-	48,227	260,155
Ogunquit	YORK	1,243	715,444	-	137,500	69,921	25,000	947,865
Hodgdon	AROO	1,231	30,443	147,656	166,380	-	-	344,479
Kenduskeag	PENO	1,203	500	101,250	125,422	-	-	227,172
Steuben	WASH	1,185	-	155,686	119,367	-	-	275,053
Frenchville	AROO	1,172	-	101,437	128,271	-	-	229,708
Dixmont	PENO	1,144	5,000	121,613	155,472	-	-	282,085
Machiasport	WASH	1,106	-	19,579	87,000	-	-	106,579
Rome	KENN	1,094	-	97,927	45,139	-	-	143,066
Exeter	PENO	1,062	44	203,939	198,177	2,000	-	404,160
Etna	PENO	1,054	-	108,551	134,630	-	-	243,181
Hartford	OXFO	1,046	32,236	-	-	-	-	32,236
Lovell	OXFO	1,028	89,620	156,344	314,594	-	-	560,558
Troy	WALD	1,026	1,000	127,403	61,739	-	-	190,142
Montville	WALD	1,008	-	214,746	72,262	-	-	287,008
<i>Population Group Average</i>			<i>34,914</i>	<i>129,583</i>	<i>134,222</i>	<i>3,471</i>	<i>31,408</i>	<i>333,598</i>
<i>Estimated Group Total</i>			<i>4,050,020</i>	<i>15,031,673</i>	<i>15,569,793</i>	<i>402,625</i>	<i>3,643,298</i>	<i>38,697,409</i>

Under 1,000 Population Group

Solon	SOME	992	-	79,286	-	-	299,548	378,834
Embden	SOME	967	5,841	177,351	5,376	-	227,238	415,806
Smithfield	SOME	957	-	136,657	36,108	-	-	172,764
South Bristol	LINC	914	1,425	114,624	95,389	-	-	211,438
Detroit	SOME	869	-	51,804	9,039	-	-	60,843
Linneus	AROO	866	15,000	108,000	75,000	-	-	198,000
Sherman	AROO	858	-	91,908	41,133	-	-	133,041

Public Works - Road Expenditures

Municipality	County	Population	Administration	Roads Winter	Roads All Other	Bridges	Capital	Total
Brooksville	HANC	854	-	236,059	46,122	-	-	282,181
Alton	PENO	849	-	45,000	6,913	-	-	51,913
Lee	PENO	841	-	78,994	37,861	-	-	116,856
Greenwood	OXFO	830	-	145,000	89,500	9,010	187,800	431,310
Princeton	WASH	825	-	97,397	25,911	-	-	123,308
Brooklin	HANC	820	-	126,694	125,468	-	-	252,162
Monticello	AROO	818	40,242	89,795	66,643	-	82,850	279,530
Saint Agatha	AROO	814	-	32,698	32,698	-	-	65,395
Parkman	PISC	808	-	116,332	157,152	-	26,220	299,704
Industry	FRAN	805	-	75,814	230,956	-	-	306,770
Bremen	LINC	794	-	109,060	44,848	-	-	153,908
Mattawamkeag	PENO	794	2,122	42,265	4,400	-	-	48,787
New Vineyard	FRAN	790	750	144,636	313,284	-	-	458,670
Westport Island	LINC	782	-	121,494	89,976	-	-	211,470
Knox	WALD	756	-	111,602	29,488	-	17,169	158,259
Island Falls	AROO	749	-	69,385	26,786	-	-	96,171
Monson	PISC	677	-	87,742	59,262	-	-	147,004
Jonesboro	WASH	610	-	110,764	46,874	-	-	157,638
New Sweden	AROO	590	-	42,768	130,588	-	-	173,356
Temple	FRAN	564	-	165,809	119,815	-	-	285,624
Westfield	AROO	561	22,409	-	205,818	-	-	228,227
Moscow	SOME	554	-	99,333	29,002	-	47,640	175,976
Verona Island	HANC	550	-	65,000	12,000	-	-	77,000
Wallagrass	AROO	547	-	86,674	4,005	-	-	90,679
Chester	PENO	546	-	89,486	1,607	-	-	91,093
Marshfield	WASH	502	-	49,343	15,905	5,950	-	71,197
Avon	FRAN	498	-	48,388	51,538	-	-	99,926
Mariaville	HANC	494	-	80,994	13,591	7,558	240,042	342,185
Ripley	SOME	470	-	96,170	30,940	-	-	127,110

Public Works - Road Expenditures

Municipality	County	Population	Administration	Roads Winter	Roads All Other	Bridges	Capital	Total
North Haven	KNOX	384	-	53,295	62,131	-	-	115,427
Roxbury	OXFO	382	-	93,745	14,961	-	-	108,706
Eastbrook	HANC	358	-	65,400	127,816	-	-	193,216
Newry	OXFO	357	-	-	145,059	-	-	145,059
Caswell	AROO	316	13,731	10,714	37,339	-	-	61,784
Charlotte	WASH	304	-	75,630	20,680	-	100,000	196,310
Sorrento	HANC	282	-	52,500	17,676	-	15,378	85,554
Hanover	OXFO	276	-	21,664	30,320	-	-	51,984
Stoneham	OXFO	274	65	41,091	31,450	-	-	72,606
Saint John Plt	AROO	271	-	-	1,680	-	-	1,680
Masardis	AROO	262	-	26,898	10,321	-	-	37,220
Allagash	AROO	255	-	44,159	11,173	-	-	55,332
Whitneyville	WASH	230	-	38,300	2,603	-	-	40,902
Long Island	CUMB	218	2,005	44,106	57,977	-	-	104,088
Topsfield	WASH	205	-	16,500	6,008	-	4,001	26,509
Reed Plt	AROO	189	-	54,339	-	-	7,000	61,339
Dyer Brook	AROO	188	-	29,105	15,507	-	-	44,611
Bowerbank	PISC	153	2,014	28,333	984	-	-	31,331
Carroll Plt	PENO	139	-	71,600	25,663	-	-	97,263
Willimantic	PISC	131	-	87,897	34,298	2,250	-	124,444
Aurora	HANC	128	-	60,985	-	-	-	60,985
Haynesville	AROO	122	250	24,416	811	-	1,800	27,277
Caratunk	SOME	106	-	17,677	9,269	-	-	26,946
Beaver Cove	PISC	87	-	85,000	33,000	-	-	118,000
Webster Plt	PENO	82	-	36,346	5,797	-	-	42,143
Garfield Plt	AROO	80	-	28,738	500	-	-	29,238
Bancroft	AROO	60	-	62,000	-	-	-	62,000
Deblois	WASH	55	-	46,151	95	-	-	46,246
Highland Plt	SOME	50	700	45,616	1,841	-	-	48,157

Public Works - Road Expenditures

Municipality	County	Population	Administration	Roads Winter	Roads All Other	Bridges	Capital	Total
Nashville Plt	AROO	49	-	700	-	-	-	700
Frenchboro	HANC	47	-	10,000	20,000	-	-	30,000
Lincoln Plt	OXFO	47	-	7,415	435	-	2,067	9,917
Lake View Plt	PISC	44	-	9,346	-	-	-	9,346
Great Pond	HANC	43	-	-	6,862	-	-	6,862
The Forks Plt	SOME	35	-	10,670	5,438	-	-	16,108
Magalloway Plt	OXFO	34	-	13,288	-	-	-	13,288
<i>Population Group Average</i>			<i>1,480</i>	<i>65,805</i>	<i>42,343</i>	<i>344</i>	<i>17,483</i>	<i>127,454</i>
<i>Estimated Group Total</i>			<i>306,341</i>	<i>13,621,610</i>	<i>8,764,978</i>	<i>71,208</i>	<i>3,618,915</i>	<i>26,383,052</i>
<i>Estimated Statewide Total</i>			<i>30,654,248</i>	<i>64,991,906</i>	<i>94,357,177</i>	<i>1,071,008</i>	<i>48,156,858</i>	<i>239,231,197</i>

Public Works Other Expenditures- Statewide Estimates

In 2009, municipalities spent \$168.9 million to provide non-road related public works services, including solid waste/recycling and water /sewer services. Of the total expenditures, 92.6% was for the provision of services, and 7.4% was spent on capital investments.

Population Group	Solid Waste & Recycling	Water & Sewer	Capital	Total
Over 10,000	\$ 22,392,471	\$ 40,150,097	\$ 3,076,307	\$ 65,618,874
5,000 - 9,999	20,038,588	15,048,858	7,858,554	42,946,001
3,500 - 4,999	13,120,127	5,099,303	711,559	18,930,989
2,000 - 3,499	10,585,569	5,405,283	626,662	16,617,514
1,000 - 1,999	10,986,587	3,825,872	144,910	14,957,369
Under 1,000	9,176,420	594,786	21,436	9,792,643
<i>Statewide Total</i>	<i>\$ 86,299,762</i>	<i>\$ 70,124,200</i>	<i>\$ 12,439,428</i>	<i>\$ 168,863,390</i>
<i>% of Total</i>	<i>51.1%</i>	<i>41.5%</i>	<i>7.4%</i>	<i>100.0%</i>

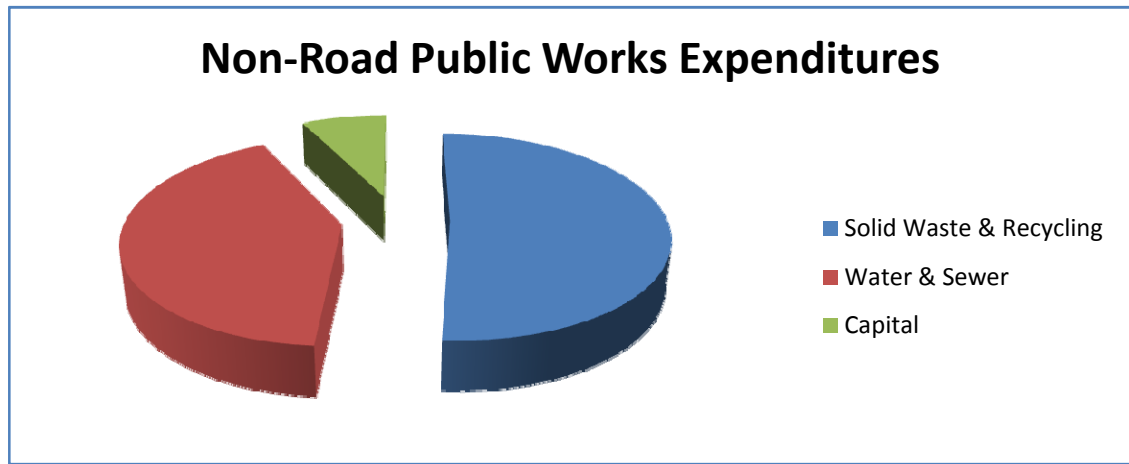

Public Works - Other Expenditures

Municipality	County	Population	Solid Waste & Recycling	Water & Sewer	Capital	Total
<i>Over 10,000 Population Group</i>						
Lewiston	ANDR	35,756	1,649,775	7,688,304	-	9,338,079
South Portland	CUMB	23,746	2,622,582	5,325,722	-	7,948,304
Biddeford	YORK	21,632	869,223	3,175,824	1,292,287	5,337,334
Windham	CUMB	16,394	1,000,441	282,878	-	1,283,319
Waterville	KENN	15,489	733,488	432,576	-	1,166,064
Gorham	CUMB	15,338	867,246	-	-	867,246
York	YORK	13,556	1,152,131	-	-	1,152,131
Falmouth	CUMB	10,996	533,523	-	3,000	536,523
<i>Population Group Average</i>			<i>1,178,551</i>	<i>2,113,163</i>	<i>161,911</i>	<i>3,453,625</i>
<i>Estimated Group Total</i>			<i>22,392,471</i>	<i>40,150,097</i>	<i>3,076,307</i>	<i>65,618,874</i>
<i>5,000 - 9,999 Population Group</i>						
Wells	YORK	9,949	682,076	-	-	682,076
Standish	CUMB	9,808	532,521	-	-	532,521
Topsham	SAGA	9,759	366,789	-	-	366,789
Orono	PENO	9,630	258,410	1,306,741	2,509,275	4,074,426
Lisbon	ANDR	9,352	545,598	1,168,540	-	1,714,138
Presque Isle	AROO	9,229	1,004,454	29,192	1,614,909	2,648,555
Cape Elizabeth	CUMB	9,040	756,342	1,128,419	60,317	1,945,078
Caribou	AROO	8,187	247,068	-	-	247,068
Yarmouth	CUMB	8,129	810,513	818,779	256,030	1,885,322
Buxton	YORK	8,119	664,253	-	-	664,253
Cumberland	CUMB	7,404	764,443	834,893	-	1,599,336
South Berwick	YORK	7,210	363,956	349,007	-	712,963
Ellsworth	HANC	6,990	456,881	1,280,031	-	1,736,912
Hampden	PENO	6,866	382,810	432,105	252,264	1,067,179

Public Works - Other Expenditures

Municipality	County	Population	Solid Waste & Recycling	Water & Sewer	Capital	Total
Fairfield	SOME	6,692	473,500	327,665	-	801,165
Winthrop	KENN	6,463	493,280	-	-	493,280
Rumford	OXFO	6,319	609,541	385,851	-	995,392
Houlton	AROO	6,274	2,500	13,310	-	15,810
Eliot	YORK	6,256	331,357	-	-	331,357
Oakland	KENN	6,154	352,064	-	-	352,064
Turner	ANDR	5,482	209,240	-	16,094	225,334
Poland	ANDR	5,320	192,350	-	-	192,350
Camden	KNOX	5,267	280,529	688,695	-	969,224
Lincoln	PENO	5,182	464,880	-	-	464,880
Harpswell	CUMB	5,173	357,499	18,821	113,406	489,726
Bridgton	CUMB	5,126	693,553	450,178	-	1,143,731
Waldoboro	LINC	5,039	-	2,300	-	2,300
<i>Population Group Average</i>			<i>455,422</i>	<i>342,020</i>	<i>178,604</i>	<i>976,045</i>
<i>Estimated Group Total</i>			<i>20,038,588</i>	<i>15,048,858</i>	<i>7,858,554</i>	<i>42,946,001</i>

3,500 - 4,999 Population Group

Paris	OXFO	4,940	274,231	25,776	-	300,007
Hermon	PENO	4,923	422,269	52,471	-	474,740
Bucksport	HANC	4,892	303,490	-	-	303,490
Jay	FRAN	4,845	950,709	138,098	-	1,088,807
Warren	KNOX	4,678	240,286	-	-	240,286
Madison	SOME	4,581	307,060	128,145	-	435,205
Millinocket	PENO	4,536	391,720	294,493	-	686,213
Madawaska	AROO	4,369	480,000	631,998	-	1,111,998
Glenburn	PENO	4,368	369,931	-	-	369,931
Sidney	KENN	4,002	94,611	-	-	94,611

Public Works - Other Expenditures

Municipality	County	Population	Solid Waste & Recycling	Water & Sewer	Capital	Total
Kennebunkport	YORK	3,956	390,552	616,942	242,329	1,249,823
Arundel	YORK	3,940	82,989	-	-	82,989
Monmouth	KENN	3,866	249,161	-	76,000	325,161
Wiscasset	LINC	3,827	462,719	353,344	-	816,063
Limington	YORK	3,695	418,983	-	-	418,983
Rockport	KNOX	3,512	-	-	-	-
North Yarmouth	CUMB	3,500	430,820	40,000	-	470,820
<i>Population Group Average</i>			<i>345,266</i>	<i>134,192</i>	<i>18,725</i>	<i>498,184</i>
<i>Estimated Group Total</i>			<i>13,120,127</i>	<i>5,099,303</i>	<i>711,559</i>	<i>18,930,989</i>

2,000 - 3,499 Population Group

Mechanic Falls	ANDR	3,274	122,160	-	-	122,160
Thomaston	KNOX	3,266	206,472	733,971	-	940,443
Boothbay	LINC	3,222	316,658	-	-	316,658
Livmore Falls	ANDR	3,215	165,067	-	-	165,067
Belgrade	KENN	3,195	181,316	-	53,417	234,733
West Gardiner	KENN	3,002	129,634	-	35,146	164,780
Woolwich	SAGA	2,898	202,713	-	-	202,713
Alfred	YORK	2,847	206,616	-	-	206,616
Corinth	PENO	2,781	48,462	-	-	48,462
Bristol	LINC	2,757	-	-	-	-
Searsport	WALD	2,675	117,517	260,277	-	377,794
Saint George	KNOX	2,672	323,136	-	126,420	449,556
Limerick	YORK	2,614	239,411	2,134	-	241,545
Anson	SOME	2,540	130,752	97,851	-	228,603
Bethel	OXFO	2,539	382,902	504,744	-	887,646
Shapleigh	YORK	2,537	230,000	-	-	230,000

Public Works - Other Expenditures

Municipality	County	Population	Solid Waste & Recycling	Water & Sewer	Capital	Total
Dixfield	OXFO	2,531	157,085	636,595	-	793,680
Readfield	KENN	2,523	233,888	-	74,245	308,133
Manchester	KENN	2,521	41,640	902	-	42,542
Harrison	CUMB	2,436	347,341	-	-	347,341
Windsor	KENN	2,392	105,450	-	-	105,450
Union	KNOX	2,330	49,553	-	-	49,553
Blue Hill	HANC	2,320	166,283	258,272	-	424,555
Corinna	PENO	2,288	118,154	-	-	118,154
Hancock	HANC	2,268	131,753	-	-	131,753
Livermore	ANDR	2,172	82,560	-	-	82,560
Dayton	YORK	2,133	150,217	-	-	150,217
Leeds	ANDR	2,131	64,293	-	-	64,293
Canaan	SOME	2,121	102,133	-	-	102,133
Albion	KENN	2,046	132,480	-	-	132,480
<i>Population Group Average</i>			<i>162,855</i>	<i>83,158</i>	<i>9,641</i>	<i>255,654</i>
<i>Estimated Group Total</i>			<i>10,585,569</i>	<i>5,405,283</i>	<i>626,662</i>	<i>16,617,514</i>

1,000 - 1,999 Population Group

Unity	WALD	1,973	-	-	-	-
Damariscotta	LINC	1,961	131,368	-	-	131,368
Randolph	KENN	1,895	-	225,228	-	225,228
Saint Albans	SOME	1,863	80,249	-	-	80,249
Deer Isle	HANC	1,845	162,440	-	-	162,440
West Bath	SAGA	1,832	11,928	-	-	11,928
Buckfield	OXFO	1,813	178,629	-	-	178,629
Parsonsfield	YORK	1,742	167,405	-	6,860	174,265
West Paris	OXFO	1,734	102,454	-	-	102,454

Public Works - Other Expenditures

Municipality	County	Population	Solid Waste & Recycling	Water & Sewer	Capital	Total
East Machias	WASH	1,721	64,624	18,557	-	83,181
Otisfield	OXFO	1,698	120,776	-	-	120,776
Dresden	LINC	1,692	42,764	16,545	-	59,309
Nobleboro	LINC	1,690	74,687	-	-	74,687
Lamoine	HANC	1,622	90,281	-	-	90,281
Tremont	HANC	1,610	192,851	-	-	192,851
Pownal	CUMB	1,609	118,504	-	-	118,504
Enfield	PENO	1,583	170,946	-	-	170,946
Hiram	OXFO	1,564	110,000	-	-	110,000
Sebago	CUMB	1,540	127,090	-	-	127,090
Peru	OXFO	1,527	95,620	-	-	95,620
Guilford	PISC	1,516	140,573	-	-	140,573
South Thomaston	KNOX	1,512	64,194	-	-	64,194
Newfield	YORK	1,505	129,469	-	-	129,469
Porter	OXFO	1,487	100,005	-	-	100,005
Newburgh	PENO	1,482	106,894	-	-	106,894
Hudson	PENO	1,476	40,631	-	-	40,631
Charleston	PENO	1,471	27,032	-	-	27,032
Lubec	WASH	1,461	87,815	124,602	-	212,417
Medway	PENO	1,444	94,093	-	-	94,093
Hope	KNOX	1,442	57,971	-	-	57,971
Mars Hill	AROO	1,436	105,586	1,750	-	107,336
Castine	HANC	1,416	151,206	989,085	-	1,140,291
Washington	KNOX	1,411	32,813	-	-	32,813
New Sharon	FRAN	1,404	95,647	-	-	95,647
Cornish	YORK	1,381	102,627	-	-	102,627
Woodstock	OXFO	1,353	106,000	-	-	106,000
Appleton	KNOX	1,330	30,412	-	-	30,412
Vinalhaven	KNOX	1,327	248,074	238,106	-	486,180

Public Works - Other Expenditures

Municipality	County	Population	Solid Waste & Recycling	Water & Sewer	Capital	Total
Bradley	PENO	1,322	88,227	1,702	-	89,929
Plymouth	PENO	1,319	82,868	-	-	82,868
Ogunquit	YORK	1,243	376,806	29,480	-	406,286
Hodgdon	AROO	1,231	876	-	-	876
Kenduskeag	PENO	1,203	44,935	-	-	44,935
Steuben	WASH	1,185	109,161	-	-	109,161
Frenchville	AROO	1,172	94,819	112,538	-	207,357
Dixmont	PENO	1,144	44,660	1,800	-	46,460
Fayette	KENN	1,109	31,623	-	-	31,623
Machiasport	WASH	1,106	30,390	-	-	30,390
Rome	KENN	1,094	55,142	-	-	55,142
Exeter	PENO	1,062	46,241	17,179	-	63,420
Etna	PENO	1,054	75,952	-	-	75,952
Hartford	OXFO	1,046	81,030	-	-	81,030
Lovell	OXFO	1,028	104,108	4,437	60,598	169,143
Troy	WALD	1,026	52,593	-	-	52,593
Montville	WALD	1,008	31,359	-	-	31,359
<i>Population Group Average</i>			<i>94,712</i>	<i>32,982</i>	<i>1,249</i>	<i>128,943</i>
<i>Estimated Group Total</i>			<i>10,986,587</i>	<i>3,825,872</i>	<i>144,910</i>	<i>14,957,369</i>

Under 1,000 Population Group

Solon	SOME	992	74,934	-	-	74,934
Embden	SOME	967	39,746	434	-	40,180
Smithfield	SOME	957	68,974	-	-	68,974
South Bristol	LINC	914	137,216	-	-	137,216

Public Works - Other Expenditures

Municipality	County	Population	Solid Waste & Recycling	Water & Sewer	Capital	Total
Detroit	SOME	869	55,677	-	-	55,677
Linneus	AROO	866	-	-	-	-
Sherman	AROO	858	134,914	-	4,239	139,153
Brooksville	HANC	854	101,469	-	-	101,469
Alton	PENO	849	50,231	-	-	50,231
Lee	PENO	841	70,576	-	-	70,576
Greenwood	OXFO	830	79,000	-	-	79,000
Princeton	WASH	825	77,200	-	-	77,200
Brooklin	HANC	820	84,974	17,062	-	102,036
Monticello	AROO	818	95,276	-	-	95,276
Saint Agatha	AROO	814	67,135	116,574	-	183,709
Parkman	PISC	808	52,790	-	-	52,790
Industry	FRAN	805	5,200	-	-	5,200
Bremen	LINC	794	48,998	-	-	48,998
Mattawamkeag	PENO	794	75,284	43,046	-	118,330
New Vineyard	FRAN	790	7,800	-	-	7,800
Westport Island	LINC	782	93,391	-	-	93,391
Knox	WALD	756	49,317	-	-	49,317
Island Falls	AROO	749	-	-	-	-
Monson	PISC	677	63,511	-	-	63,511
Jonesboro	WASH	610	14,698	-	-	14,698
New Sweden	AROO	590	17,698	-	-	17,698
Temple	FRAN	564	38,093	163	-	38,256
Westfield	AROO	561	-	-	-	-
Moscow	SOME	554	65,644	-	-	65,644
Verona Island	HANC	550	401,171	-	-	401,171
Wallagrass	AROO	547	57,266	-	-	57,266
Chester	PENO	546	58,562	-	-	58,562
Marshfield	WASH	502	24,817	-	-	24,817

Public Works - Other Expenditures

Municipality	County	Population	Solid Waste & Recycling	Water & Sewer	Capital	Total
Avon	FRAN	498	57,238	280	-	57,518
Mariaville	HANC	494	46,251	-	-	46,251
Ripley	SOME	470	19,878	-	-	19,878
North Haven	KNOX	384	131,283	-	-	131,283
Roxbury	OXFO	382	41,676	-	-	41,676
Eastbrook	HANC	358	53,500	-	-	53,500
Newry	OXFO	357	153,478	-	-	153,478
Caswell	AROO	316	14,000	-	-	14,000
Charlotte	WASH	304	10,316	-	-	10,316
Sorrento	HANC	282	36,647	3,924	-	40,571
Hanover	OXFO	276	24,585	-	-	24,585
Stoneham	OXFO	274	28,109	-	3,217	31,326
Saint John Plt	AROO	271	18,080	-	-	18,080
Masardis	AROO	262	-	-	-	-
Allagash	AROO	255	39,121	-	-	39,121
Stockholm	AROO	234	-	-	-	-
Whitneyville	WASH	230	11,845	8,905	-	20,750
Long Island	CUMB	218	83,725	-	-	83,725
Topsfield	WASH	205	31,039	-	-	31,039
Reed Plt	AROO	189	21,827	-	-	21,827
Dyer Brook	AROO	188	6,217	-	-	6,217
Bowerbank	PISC	153	5,461	-	-	5,461
Carroll Plt	PENO	139	-	15,165	-	15,165
Willimantic	PISC	131	35,864	-	-	35,864
Aurora	HANC	128	14,400	-	-	14,400
Haynesville	AROO	122	13,729	1,715	-	15,444
Caratunk	SOME	106	21,976	-	-	21,976
Hammond	AROO	106	14,000	-	-	14,000
Beaver Cove	PISC	87	17,035	-	-	17,035

Public Works - Other Expenditures

Municipality	County	Population	Solid Waste & Recycling	Water & Sewer	Capital	Total
Webster Plt	PENO	82	7,807	-	-	7,807
Garfield Plt	AROO	80	9,557	50	-	9,607
Bancroft	AROO	60	8,000	-	-	8,000
Deblois	WASH	55	12,500	-	-	12,500
Highland Plt	SOME	50	9,054	-	-	9,054
Nashville Plt	AROO	49	9,240	-	-	9,240
Frenchboro	HANC	47	15,000	-	-	15,000
Lincoln Plt	OXFO	47	9,851	-	-	9,851
Lake View Plt	PISC	44	16,620	-	-	16,620
Great Pond	HANC	43	5,400	-	-	5,400
The Forks Plt	SOME	35	32,335	-	-	32,335
Magalloway Plt	OXFO	34	8,271	-	-	8,271
<i>Population Group Average</i>			<i>44,331</i>	<i>2,873</i>	<i>104</i>	<i>47,307</i>
<i>Estimated Group Total</i>			<i>9,176,420</i>	<i>594,786</i>	<i>21,436</i>	<i>9,792,643</i>
<i>Estimated Statewide Total</i>			<i>86,299,762</i>	<i>70,124,200</i>	<i>12,439,428</i>	<i>168,863,390</i>

Codes & Human Services Expenditures- Statewide Estimates

In 2009, municipalities spent \$26.6 million to provide code enforcement and human services. The cost of enforcing local and state codes, such as land use, zoning, and shoreland zoning, accounted for \$12.7 million, the largest expenditure in this category. The General Assistance program accounted for the second largest expenditure, with \$7.4 million being spent in 2009 to help qualifying residents. Contributions to social service agencies accounted for \$3.0 million in this category.

Population Group	Codes Enforcement	General Assistance	Social Service Contributions	Other	Total
Over 10,000	\$ 4,651,163	\$ 3,510,255	\$ 402,216	\$ 1,722,892	\$ 10,286,525
5,000 - 9,999	2,569,127	1,405,859	615,350	463,923	5,054,259
3,500 - 4,999	1,253,069	662,519	531,278	564,277	3,011,143
2,000 - 3,499	1,764,274	702,306	823,946	73,232	3,363,758
1,000 - 1,999	1,948,039	720,769	642,674	101,948	3,413,432
Under 1,000	522,435	399,713	419,696	122,683	1,464,527
<i>Statewide Total</i>	\$ 12,708,106	\$ 7,401,421	\$ 3,435,160	\$ 3,048,956	\$ 26,593,643
<i>% of Total</i>	47.8%	27.8%	12.9%	11.5%	100.0%

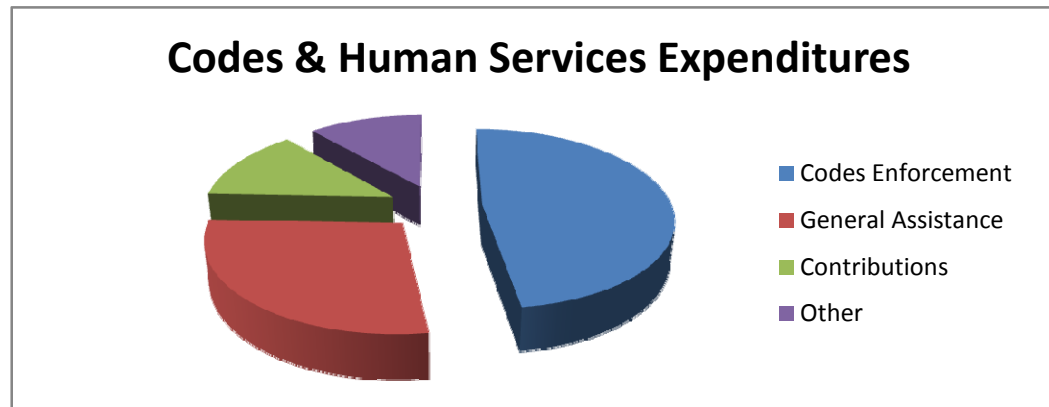

Codes & Human Services - Expenditures

Municipality	County	Population	Codes Enforcement	General Assistance	Social Service Contributions	Other	Total
<i>Over 10,000 Population Group</i>							
Lewiston	ANDR	35,756	273,901	625,998	-	209,688	1,109,587
South Portland	CUMB	23,746	662,683	261,099	-	154,799	1,078,581
Biddeford	YORK	21,632	349,630	72,815	57,000	135,190	614,635
Windham	CUMB	16,394	252,682	303,340	44,434	59,130	659,586
Waterville	KENN	15,489	58,516	95,235	-	121,843	275,594
Gorham	CUMB	15,338	135,496	72,551	16,570	-	224,617
York	YORK	13,556	-	-	35,850	44,778	80,628
Falmouth	CUMB	10,996	225,476	46,964	15,500	-	287,940
<i>Population Group Average</i>			<i>244,798</i>	<i>184,750</i>	<i>21,169</i>	<i>90,679</i>	<i>541,396</i>
<i>Estimated Group Total</i>			<i>4,651,163</i>	<i>3,510,255</i>	<i>402,216</i>	<i>1,722,892</i>	<i>10,286,525</i>
<i>5,000 - 9,999 Population Group</i>							
Wells	YORK	9,949	256,760	56,000	-	10,898	323,658
Standish	CUMB	9,808	-	93,375	-	14,299	107,674
Topsham	SAGA	9,759	46,120	19,384	-	18,993	84,498
Orono	PENO	9,630	95,000	19,707	-	327	115,034
Lisbon	ANDR	9,352	-	24,803	-	10,000	34,803
Presque Isle	AROO	9,229	69,098	64,708	9,511	-	143,317
Cape Elizabeth	CUMB	9,040	80,050	13,355	20,488	4,875	118,768
Caribou	AROO	8,187	78,988	138,483	60,331	-	277,802
Yarmouth	CUMB	8,129	-	10,117	25,880	1,906	37,903
Buxton	YORK	8,119	114,969	40,436	12,534	-	167,939
Cumberland	CUMB	7,404	73,238	23,813	-	3,720	100,771
South Berwick	YORK	7,210	60,772	18,549	4,450	55,353	139,124
Ellsworth	HANC	6,990	113,656	17,510	14,600	15,694	161,460
Hampden	PENO	6,866	-	2,746	25,416	-	28,162

Codes & Human Services - Expenditures

Municipality	County	Population	Codes Enforcement	General Assistance	Social Service Contributions	Other	Total
Fairfield	SOME	6,692	4,706	30,000	18,324	2,000	55,030
Winthrop	KENN	6,463	49,987	14,088	11,640	18,367	94,082
Rumford	OXFO	6,319	38,035	32,793	38,705	83,136	192,669
Houlton	AROO	6,274	62,493	11,869	6,000	8,498	88,860
Eliot	YORK	6,256	-	72,778	-	-	72,778
Oakland	KENN	6,154	53,467	11,080	24,518	4,393	93,458
Turner	ANDR	5,482	51,199	5,908	12,075	-	69,182
Poland	ANDR	5,320	-	35,663	5,400	-	41,063
Camden	KNOX	5,267	83,777	-	21,575	2,600	107,952
Lincoln	PENO	5,182	70,284	11,282	-	22,950	104,516
Harpswell	CUMB	5,173	85,983	23,484	14,980	-	124,447
Bridgton	CUMB	5,126	87,928	32,260	32,720	6,671	159,579
Waldoboro	LINC	5,039	-	38,495	18,454	-	56,949
<i>Population Group Average</i>			58,389	31,951	13,985	10,544	114,870
<i>Estimated Group Total</i>			2,569,127	1,405,859	615,350	463,923	5,054,259

3,500 - 4,999 Population Group

Paris	OXFO	4,940	-	52,005	2,000	5,823	59,828
Hermon	PENO	4,923	42,374	19,330	-	62,169	123,873
Bucksport	HANC	4,892	51,975	5,663	22,397	50,209	130,244
Jay	FRAN	4,845	8,038	11,036	-	-	19,074
Warren	KNOX	4,678	36,737	21,817	26,261	-	84,815
Madison	SOME	4,581	12,461	16,515	27,168	38,439	94,583
Millinocket	PENO	4,536	1,500	32,540	-	31,634	65,674
Madawaska	AROO	4,369	-	29,718	-	10,953	40,671
Glenburn	PENO	4,368	71,793	3,536	15,220	-	90,549
Sidney	KENN	4,002	10,900	10,366	-	-	21,266

Codes & Human Services - Expenditures

Municipality	County	Population	Codes Enforcement	General Assistance	Social Service Contributions	Other	Total
Kennebunkport	YORK	3,956	99,648	9,690	18,194	27,568	155,100
Arundel	YORK	3,940	38,954	21,700	5,450	6,224	72,328
Monmouth	KENN	3,866	40,015	8,174	-	-	48,189
Wiscasset	LINC	3,827	38,844	8,220	100,810	14,656	162,530
Limington	YORK	3,695	40,627	13,317	12,457	2,781	69,182
Rockport	KNOX	3,512	-	17,028	-	-	17,028
North Yarmouth	CUMB	3,500	66,718	15,734	7,720	1,984	92,156
<i>Population Group Average</i>			<i>32,975</i>	<i>17,435</i>	<i>13,981</i>	<i>14,849</i>	<i>79,241</i>
<i>Estimated Group Total</i>			<i>1,253,069</i>	<i>662,519</i>	<i>531,278</i>	<i>564,277</i>	<i>3,011,143</i>

2,000 - 3,499 Population Group

Mechanic Falls	ANDR	3,274	30,972	29,460	-	400	60,832
Thomaston	KNOX	3,266	41,893	31,641	20,110	5,113	98,757
Boothbay	LINC	3,222	95,299	57,975	39,620	-	192,894
Livmore Falls	ANDR	3,215	408	14,423	-	-	14,831
Belgrade	KENN	3,195	29,422	2,809	22,059	200	54,490
West Gardiner	KENN	3,002	8,400	3,123	4,586	-	16,109
Woolwich	SAGA	2,898	-	1,916	26,490	-	28,406
Alfred	YORK	2,847	43,404	37,955	18,300	6,633	106,292
Corinth	PENO	2,781	12,089	3,978	1,575	-	17,642
Bristol	LINC	2,757	53,996	10,288	-	-	64,284
Searsport	WALD	2,675	18,208	15,461	23,981	5,491	63,141
Saint George	KNOX	2,672	46,570	11,842	11,502	3,831	73,746
Limerick	YORK	2,614	48,079	11,944	10,400	-	70,423
Anson	SOME	2,540	5,400	9,466	21,044	-	35,910
Bethel	OXFO	2,539	41,462	1,368	-	-	42,830
Shapleigh	YORK	2,537	45,153	3,421	15,485	-	64,059

Codes & Human Services - Expenditures

Municipality	County	Population	Codes Enforcement	General Assistance	Social Service Contributions	Other	Total
Dixfield	OXFO	2,531	4,625	6,555	20,529	-	31,709
Readfield	KENN	2,523	42,363	1,546	8,006	531	52,447
Manchester	KENN	2,521	38,922	1,269	4,200	2,900	47,291
Harrison	CUMB	2,436	27,020	10,287	19,375	-	56,682
Windsor	KENN	2,392	9,436	3,559	4,500	-	17,495
Union	KNOX	2,330	41,980	6,271	-	-	48,251
Blue Hill	HANC	2,320	30,040	5,000	31,788	-	66,828
Corinna	PENO	2,288	14,963	4,971	-	-	19,934
Hancock	HANC	2,268	14,841	7,106	28,232	-	50,179
Livermore	ANDR	2,172	14,141	1,417	9,151	2,000	26,709
Dayton	YORK	2,133	29,627	4,447	-	500	34,574
Leeds	ANDR	2,131	12,049	9,725	19,303	-	41,076
Canaan	SOME	2,121	11,240	6,526	13,022	6,200	36,988
Albion	KENN	2,046	2,277	8,393	7,025	-	17,695
<i>Population Group Average</i>			<i>27,143</i>	<i>10,805</i>	<i>12,676</i>	<i>1,127</i>	<i>51,750</i>
<i>Estimated Group Total</i>			<i>1,764,274</i>	<i>702,306</i>	<i>823,946</i>	<i>73,232</i>	<i>3,363,758</i>

1,000 - 1,999 Population Group

Unity	WALD	1,973	4,965	2,303	-	-	7,268
Damariscotta	LINC	1,961	-	9,490	17,446	5,190	32,126
Randolph	KENN	1,895	15,600	4,008	2,100	2,500	24,208
Saint Albans	SOME	1,863	8,679	14,620	-	2,800	26,099
Deer Isle	HANC	1,845	9,000	571	-	-	9,571
West Bath	SAGA	1,832	26,365	1,902	40,062	-	68,329
Buckfield	OXFO	1,813	3,072	3,925	4,500	1,963	13,460
Parsonsfield	YORK	1,742	18,694	9,594	3,000	9,010	40,298
West Paris	OXFO	1,734	3,667	39,744	9,433	-	52,845

Codes & Human Services - Expenditures

Municipality	County	Population	Codes Enforcement	General Assistance	Social Service Contributions	Other	Total
East Machias	WASH	1,721	-	1,731	800	-	2,531
Otisfield	OXFO	1,698	44,135	5,943	11,287	-	61,365
Dresden	LINC	1,692	12,310	8,620	3,300	-	24,230
Nobleboro	LINC	1,690	10,846	4,548	-	-	15,394
Lamoine	HANC	1,622	17,337	1,403	6,249	-	24,989
Tremont	HANC	1,610	-	1,956	-	-	1,956
Pownal	CUMB	1,609	6,100	1,049	4,000	-	11,149
Enfield	PENO	1,583	-	8,943	28,650	-	37,593
Hiram	OXFO	1,564	14,596	13,140	2,440	-	30,177
Sebago	CUMB	1,540	51,336	18,105	13,000	3,084	85,525
Peru	OXFO	1,527	-	2,000	-	-	2,000
Guilford	PISC	1,516	1,189	25,931	-	-	27,120
South Thomaston	KNOX	1,512	16,186	707	-	-	16,893
Newfield	YORK	1,505	12,333	9,277	-	5,280	26,890
Porter	OXFO	1,487	16,896	8,593	21,563	-	47,052
Newburgh	PENO	1,482	4,000	5,121	-	-	9,121
Hudson	PENO	1,476	11,386	811	-	-	12,197
Charleston	PENO	1,471	-	6,834	1,000	-	7,834
Lubec	WASH	1,461	14,856	2,069	-	10,000	26,925
Medway	PENO	1,444	4,478	12,689	-	-	17,167
Hope	KNOX	1,442	22,675	1,136	-	-	23,811
Mars Hill	AROO	1,436	4,599	7,696	2,695	1,480	16,470
Castine	HANC	1,416	3,122	390	2,200	-	5,712
Washington	KNOX	1,411	8,000	3,177	11,326	-	22,503
New Sharon	FRAN	1,404	7,500	5,357	-	-	12,857
Cornish	YORK	1,381	5,579	1,669	8,084	-	15,332
Woodstock	OXFO	1,353	17,000	5,000	14,500	-	36,500
Appleton	KNOX	1,330	9,110	5,166	9,889	2,924	27,089
Vinalhaven	KNOX	1,327	18,611	6,833	3,224	-	28,668

Codes & Human Services - Expenditures

Municipality	County	Population	Codes Enforcement	General Assistance	Social Service Contributions	Other	Total
Bradley	PENO	1,322	13,289	1,576	2,425	-	17,290
Plymouth	PENO	1,319	5,198	12,224	10,720	-	28,142
Ogunquit	YORK	1,243	394,609	3,692	19,200	-	417,501
Hodgdon	AROO	1,231	3,785	2,546	-	1,578	7,909
Kenduskeag	PENO	1,203	-	5,903	-	-	5,903
Steuben	WASH	1,185	2,500	395	-	900	3,795
Frenchville	AROO	1,172	4,708	3,905	13,637	-	22,250
Dixmont	PENO	1,144	2,774	7,444	1,475	-	11,693
Fayette	KENN	1,109	15,703	5,187	-	-	20,890
Machiasport	WASH	1,106	2,400	992	-	-	3,392
Rome	KENN	1,094	7,179	7,958	-	-	15,137
Exeter	PENO	1,062	5,838	2,429	2,875	-	11,142
Etna	PENO	1,054	5,501	8,661	2,785	-	16,947
Hartford	OXFO	1,046	4,510	15	-	-	4,525
Lovell	OXFO	1,028	15,095	259	7,856	-	23,210
Troy	WALD	1,026	2,000	2,527	7,655	750	12,932
Montville	WALD	1,008	2,500	10,070	9,800	-	22,370
<i>Population Group Average</i>			<i>16,793</i>	<i>6,214</i>	<i>5,540</i>	<i>879</i>	<i>29,426</i>
<i>Estimated Group Total</i>			<i>1,948,039</i>	<i>720,769</i>	<i>642,674</i>	<i>101,948</i>	<i>3,413,432</i>

Under 1,000 Population Group

Solon	SOME	992	2,761	7,479	5,691	-	15,931
Embden	SOME	967	10,765	1,675	4,907	550	17,897
Smithfield	SOME	957	3,212	3,688	10,267	-	17,167
South Bristol	LINC	914	10,390	3,200	-	18,896	32,486
Detroit	SOME	869	-	5,928	-	-	5,928
Linneus	AROO	866	5,000	1,441	-	-	6,441

Codes & Human Services - Expenditures

Municipality	County	Population	Codes Enforcement	General Assistance	Social Service Contributions	Other	Total
Sherman	AROO	858	2,884	2,088	-	924	5,896
Brooksville	HANC	854	-	775	-	-	775
Alton	PENO	849	696	65	-	-	761
Lee	PENO	841	2,400	2,262	-	-	4,662
Greenwood	OXFO	830	18,205	2,800	5,003	1,500	27,508
Princeton	WASH	825	1,700	13,650	4,000	1,000	20,350
Brooklin	HANC	820	5,503	3,502	19,718	-	28,723
Monticello	AROO	818	6,500	2,500	-	-	9,000
Saint Agatha	AROO	814	5,000	1,836	11,000	-	17,836
Parkman	PISC	808	3,002	4,569	-	-	7,571
Industry	FRAN	805	1,808	3,313	-	-	5,121
Bremen	LINC	794	10,350	8,848	10,530	-	29,728
Mattawankeag	PENO	794	3,300	13,001	1,500	3,220	21,021
New Vineyard	FRAN	790	2,565	1,500	-	-	4,065
Westport Island	LINC	782	5,105	-	28,972	217	34,294
Knox	WALD	756	650	1,556	-	-	2,206
Island Falls	AROO	749	8,436	7,949	-	-	16,385
Monson	PISC	677	460	2,399	1,010	-	3,869
Jonesboro	WASH	610	1,650	291	-	-	1,941
New Sweden	AROO	590	1,469	629	-	-	2,098
Temple	FRAN	564	-	-	-	-	-
Westfield	AROO	561	6,000	890	-	-	6,890
Moscow	SOME	554	-	13,853	14,967	-	28,820
Verona Island	HANC	550	3,575	1,250	-	-	4,825
Wallagrass	AROO	547	2,975	1,625	-	-	4,600
Chester	PENO	546	-	6,350	-	-	6,350
Marshfield	WASH	502	2,516	-	2,015	-	4,531
Avon	FRAN	498	1,708	1,635	1,650	1,235	6,228
Mariaville	HANC	494	3,550	594	10,466	-	14,610

Codes & Human Services - Expenditures

Municipality	County	Population	Codes Enforcement	General Assistance	Social Service Contributions	Other	Total
Ripley	SOME	470	1,500	-	-	-	1,500
North Haven	KNOX	384	4,875	1,148	2,053	-	8,076
Roxbury	OXFO	382	1,000	-	-	-	1,000
Eastbrook	HANC	358	-	2,500	-	-	2,500
Newry	OXFO	357	10,227	-	-	-	10,227
Caswell	AROO	316	100	3,476	-	-	3,576
Charlotte	WASH	304	-	-	-	-	-
Sorrento	HANC	282	1,788	650	6,412	4,785	13,635
Hanover	OXFO	276	3,216	-	-	5,708	8,924
Stoneham	OXFO	274	3,033	520	2,045	-	5,598
Saint John Plt	AROO	271	800	183	-	1,013	1,996
Masardis	AROO	262	-	3,961	-	-	3,961
Allagash	AROO	255	1,025	1,110	-	525	2,660
Stockholm	AROO	234	-	-	-	-	-
Whitneyville	WASH	230	-	-	-	-	-
Long Island	CUMB	218	10,026	141	-	1,225	11,392
Topsfield	WASH	205	1,108	-	-	-	1,108
Reed Plt	AROO	189	138	102	-	-	240
Dyer Brook	AROO	188	600	-	2,045	-	2,645
Bowerbank	PISC	153	1,400	300	-	-	1,700
Carroll Plt	PENO	139	-	-	-	-	-
Willimantic	PISC	131	523	166	-	954	1,642
Aurora	HANC	128	-	-	-	-	-
Haynesville	AROO	122	277	1,335	-	420	2,031
Caratunk	SOME	106	2,000	-	-	-	2,000
Hammond	AROO	106	-	-	-	-	-
Beaver Cove	PISC	87	120	-	-	-	120
Webster Plt	PENO	82	-	-	-	200	200
Garfield Plt	AROO	80	-	-	-	-	-

Codes & Human Services - Expenditures

Municipality	County	Population	Codes Enforcement	General Assistance	Social Service Contributions	Other	Total
Bancroft	AROO	60	1,500	299	1,285	-	3,085
Deblois	WASH	55	1,000	-	-	100	1,100
Highland Plt	SOME	50	-	-	300	200	500
Nashville Plt	AROO	49	50	-	-	-	50
Frenchboro	HANC	47	-	-	-	-	-
Lincoln Plt	OXFO	47	-	-	146	-	146
Lake View Plt	PISC	44	-	-	-	-	-
Great Pond	HANC	43	1,277	-	-	-	1,277
The Forks Plt	SOME	35	-	-	-	-	-
Magalloway Plt	OXFO	34	-	-	-	-	-
<i>Population Group Average</i>			2,524	1,931	2,028	593	7,075
<i>Estimated Group Total</i>			522,435	399,713	419,696	122,683	1,464,527
<i>Estimated Statewide Total</i>			12,708,106	7,401,421	3,435,160	3,048,956	26,593,643

Parks, Recreation & Library Expenditures- Statewide Estimates

In 2009, municipalities spent \$72.2 million to provide parks, recreation and library services. Of the total expenditures, 94.5% was for the provision of services, while 5.5% was spent on capital

Population Group	Parks & Recreation	Library	Other	Capital	Total
Over 10,000	15,068,166	9,686,245	1,681,697	468,412	26,904,520
5,000 - 9,999	11,870,924	9,021,161	3,764,914	2,914,698	27,571,697
3,500 - 4,999	5,289,356	2,845,506	608,651	271,193	9,014,704
2,000 - 3,499	2,325,128	1,793,066	186,376	76,839	4,381,408
1,000 - 1,999	1,365,744	1,252,566	114,537	188,887	2,921,733
Under 1,000	728,972	365,859	201,758	75,213	1,371,802
<i>Statewide Total</i>	36,648,289	24,964,402	6,557,933	3,995,241	72,165,865
<i>% of Total</i>	50.8%	34.6%	9.1%	5.5%	100%

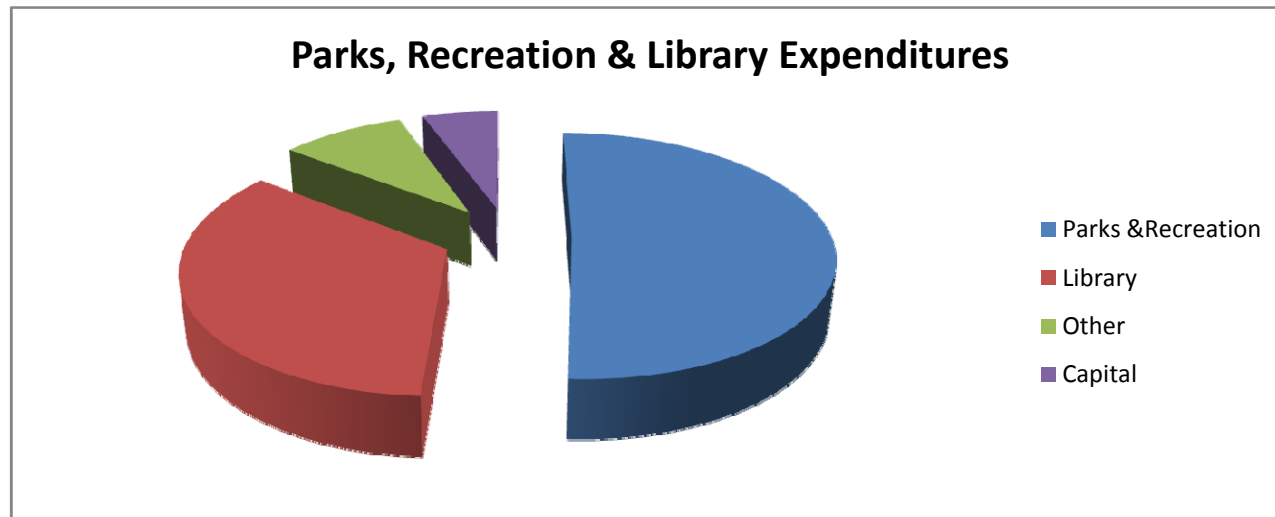

Parks/Recreation & Library - Expenditures

Municipality	County	Population	Parks & Recreation	Library	Other	Capital	Total
<i>Over 10,000 Population Group</i>							
Lewiston	ANDR	35,756	764,596	1,146,874	518,304	15,623	2,445,397
South Portland	CUMB	23,746	2,425,824	713,455	-	-	3,139,279
Biddeford	YORK	21,632	1,121,900	280,000	30,000	-	1,431,900
Windham	CUMB	16,394	250,909	313,362	-	101,206	665,477
Waterville	KENN	15,489	495,976	400,685	-	4,972	901,633
Gorham	CUMB	15,338	750,496	437,722	16,052	-	1,204,270
York	YORK	13,556	188,767	412,321	143,727	-	744,815
Falmouth	CUMB	10,996	346,023	374,000	-	75,425	795,448
<i>Population Group Average</i>			<i>793,061</i>	<i>509,802</i>	<i>88,510</i>	<i>24,653</i>	<i>1,416,027</i>
<i>Estimated Group Total</i>			<i>15,068,166</i>	<i>9,686,245</i>	<i>1,681,697</i>	<i>468,412</i>	<i>26,904,520</i>

5,000 - 9,999 Population Group

Wells	YORK	9,949	496,793	330,910	-	-	827,703
Standish	CUMB	9,808	-	-	208,029	-	208,029
Topsham	SAGA	9,759	246,584	297,141	-	-	543,725
Orono	PENO	9,630	300,199	308,808	-	531,481	1,140,488
Lisbon	ANDR	9,352	203,639	164,295	51,296	-	419,230
Presque Isle	AROO	9,229	600,764	313,761	424,032	559,744	1,898,301
Cape Elizabeth	CUMB	9,040	1,820,155	395,463	4,757	522,072	2,742,447
Caribou	AROO	8,187	501,094	243,875	46,569	-	791,538
Yarmouth	CUMB	8,129	337,173	344,592	367,693	12,678	1,062,136
Buxton	YORK	8,119	103,934	28,410	-	-	132,344
Cumberland	CUMB	7,404	687,351	375,142	-	-	1,062,493
South Berwick	YORK	7,210	160,105	105,642	-	50,000	315,747
Ellsworth	HANC	6,990	148,082	626,943	2,175	-	777,200
Hampden	PENO	6,866	309,772	234,695	319,903	-	864,370

Parks/Recreation & Library - Expenditures

Municipality	County	Population	Parks & Recreation	Library	Other	Capital	Total
Fairfield	SOME	6,692	64,000	132,477	-	-	196,477
Winthrop	KENN	6,463	100,323	160,455	-	37,300	298,078
Rumford	OXFO	6,319	208,283	248,111	191,092	58,130	705,616
Houlton	AROO	6,274	-	126,098	19,916	-	146,014
Eliot	YORK	6,256	40,560	126,630	-	-	167,190
Oakland	KENN	6,154	103,157	108,742	-	-	211,899
Turner	ANDR	5,482	27,535	23,500	75,127	6,180	132,341
Poland	ANDR	5,320	3,588	48,000	-	-	51,588
Camden	KNOX	5,267	251,532	350,000	483,770	-	1,085,302
Lincoln	PENO	5,182	168,192	148,104	-	5,980	322,276
Harpswell	CUMB	5,173	94,358	136,538	3,788	5,000	239,684
Bridgton	CUMB	5,126	255,900	85,000	74,804	-	415,704
Waldoboro	LINC	5,039	51,358	72,381	37,337	-	161,076
<i>Population Group Average</i>			<i>269,794</i>	<i>205,026</i>	<i>85,566</i>	<i>66,243</i>	<i>626,629</i>
<i>Estimated Group Total</i>			<i>11,870,924</i>	<i>9,021,161</i>	<i>3,764,914</i>	<i>2,914,698</i>	<i>27,571,697</i>

3,500 - 4,999 Population Group

Paris	OXFO	4,940	18,904	151,948	-	-	170,852
Hermon	PENO	4,923	199,334	4,389	87,637	-	291,360
Bucksport	HANC	4,892	166,664	-	3,642	56,475	226,781
Jay	FRAN	4,845	20,824	162,933	-	-	183,757
Warren	KNOX	4,678	42,701	30,964	-	-	73,665
Madison	SOME	4,581	78,584	76,409	-	21,063	176,056
Millinocket	PENO	4,536	254,489	169,241	8,694	-	432,424
Madawaska	AROO	4,369	188,711	84,271	80,215	-	353,197
Glenburn	PENO	4,368	85,105	9,524	-	-	94,629
Sidney	KENN	4,002	16,210	-	-	7,100	23,310

Parks/Recreation & Library - Expenditures

Municipality	County	Population	Parks & Recreation	Library	Other	Capital	Total
Kennebunkport	YORK	3,956	216,000	101,175	2,785	10,825	330,785
Arundel	YORK	3,940	120,444	8,925	-	-	129,369
Monmouth	KENN	3,866	59,621	59,757	-	-	119,378
Wiscasset	LINC	3,827	741,594	-	-	-	741,594
Limington	YORK	3,695	36,228	42,502	-	25,860	104,590
Rockport	KNOX	3,512	53,424	234,235	66,785	-	354,444
North Yarmouth	CUMB	3,500	67,454	136,716	22,533	-	226,703
<i>Population Group Average</i>			<i>139,194</i>	<i>74,882</i>	<i>16,017</i>	<i>7,137</i>	<i>237,229</i>
<i>Estimated Group Total</i>			<i>5,289,356</i>	<i>2,845,506</i>	<i>608,651</i>	<i>271,193</i>	<i>9,014,704</i>

2,000 - 3,499 Population Group

Mechanic Falls	ANDR	3,274	6,630	14,251	-	-	20,881
Thomaston	KNOX	3,266	61,666	78,498	-	-	140,164
Boothbay	LINC	3,222	4,172	35,000	-	-	39,172
Livermore Falls	ANDR	3,215	8,096	13,218	-	-	21,314
Belgrade	KENN	3,195	164,840	45,811	400	17,819	228,870
West Gardiner	KENN	3,002	21,244	28,264	-	-	49,508
Woolwich	SAGA	2,898	2,478	43,696	9,390	-	55,563
Alfred	YORK	2,847	30,737	56,872	11,337	1,542	100,488
Corinth	PENO	2,781	19,118	6,500	-	-	25,618
Bristol	LINC	2,757	247,281	-	-	-	247,281
Searsport	WALD	2,675	15,631	65,065	-	-	80,696
Saint George	KNOX	2,672	69,400	17,000	-	14,951	101,351
Limerick	YORK	2,614	17,278	52,946	-	-	70,223
Anson	SOME	2,540	26,231	6,000	12,155	-	44,386
Bethel	OXFO	2,539	24,044	16,000	-	-	40,044
Shapleigh	YORK	2,537	-	29,826	33,594	-	63,420

Parks/Recreation & Library - Expenditures

Municipality	County	Population	Parks & Recreation	Library	Other	Capital	Total
Dixfield	OXFO	2,531	46,922	95,534	3,033	-	145,489
Readfield	KENN	2,523	51,835	26,962	393	1,142	80,332
Manchester	KENN	2,521	32,015	-	-	-	32,015
Harrison	CUMB	2,436	130,422	48,825	-	10	179,257
Windsor	KENN	2,392	-	-	5,200	-	5,200
Union	KNOX	2,330	7,210	12,600	-	-	19,810
Blue Hill	HANC	2,320	17,486	63,250	-	-	80,736
Corinna	PENO	2,288	5,982	35,410	1,773	-	43,165
Hancock	HANC	2,268	3,000	-	-	-	3,000
Livermore	ANDR	2,172	17,951	8,000	-	-	25,951
Dayton	YORK	2,133	4,963	1,600	8,745	-	15,308
Leeds	ANDR	2,131	9,104	-	-	-	9,104
Canaan	SOME	2,121	14,401	23,639	-	-	38,040
Albion	KENN	2,046	13,000	2,802	-	-	15,802
<i>Population Group Average</i>			35,771	27,586	2,867	1,182	67,406
<i>Estimated Group Total</i>			2,325,128	1,793,066	186,376	76,839	4,381,408

1,000 - 1,999 Population Group

Unity	WALD	1,973	-	-	-	-	-
Damariscotta	LINC	1,961	3,200	19,000	-	-	22,200
Randolph	KENN	1,895	10,629	15,692	-	-	26,321
Saint Albans	SOME	1,863	11,695	2,600	500	-	14,795
Deer Isle	HANC	1,845	-	5,500	-	-	5,500
West Bath	SAGA	1,832	-	-	-	-	-
Buckfield	OXFO	1,813	26,743	18,983	5,258	23,157	74,141
Parsonsfield	YORK	1,742	3,609	5,250	500	-	9,359
West Paris	OXFO	1,734	26,745	37,644	6,500	-	70,890

Parks/Recreation & Library - Expenditures

Municipality	County	Population	Parks & Recreation	Library	Other	Capital	Total
East Machias	WASH	1,721	139,178	3,500	4,500	-	147,178
Otisfield	OXFO	1,698	9,200	4,000	-	-	13,200
Dresden	LINC	1,692	3,304	7,000	-	-	10,304
Nobleboro	LINC	1,690	1,500	-	-	-	1,500
Lamoine	HANC	1,622	8,097	6,180	3,000	27,312	44,590
Tremont	HANC	1,610	25,078	41,836	976	-	67,890
Pownal	CUMB	1,609	-	-	-	-	-
Enfield	PENO	1,583	3,089	156	-	-	3,245
Hiram	OXFO	1,564	5,703	18,729	-	-	24,432
Sebago	CUMB	1,540	13,488	20,000	-	-	33,488
Peru	OXFO	1,527	2,000	1,500	-	-	3,500
Guilford	PISC	1,516	16,072	63,827	938	-	80,837
South Thomaston	KNOX	1,512	300	1,562	-	-	1,862
Newfield	YORK	1,505	-	750	-	-	750
Porter	OXFO	1,487	6,980	5,000	-	-	11,980
Newburgh	PENO	1,482	-	-	-	-	-
Hudson	PENO	1,476	10,000	-	-	-	10,000
Charleston	PENO	1,471	5,997	2,000	750	-	8,747
Lubec	WASH	1,461	-	4,500	-	-	4,500
Medway	PENO	1,444	51,688	-	-	30,727	82,415
Hope	KNOX	1,442	1,077	-	-	-	1,077
Mars Hill	AROO	1,436	49,581	21,000	3,790	-	74,371
Castine	HANC	1,416	2,428	108,005	500	-	110,933
Washington	KNOX	1,411	4,275	-	-	-	4,275
New Sharon	FRAN	1,404	-	11,805	-	8,000	19,805
Cornish	YORK	1,381	9,772	12,000	795	-	22,567
Woodstock	OXFO	1,353	8,000	15,000	-	-	23,000
Appleton	KNOX	1,330	-	6,000	-	-	6,000
Vinalhaven	KNOX	1,327	4,000	62,945	455	-	67,400

Parks/Recreation & Library - Expenditures

Municipality	County	Population	Parks & Recreation	Library	Other	Capital	Total
Bradley	PENO	1,322	-	-	-	-	-
Plymouth	PENO	1,319	3,001	-	-	-	3,001
Ogunquit	YORK	1,243	-	-	-	-	-
Hodgdon	AROO	1,231	8,469	5,052	10,488	-	24,009
Kenduskeag	PENO	1,203	4,441	744	-	362	5,547
Steuben	WASH	1,185	-	12,000	-	-	12,000
Frenchville	AROO	1,172	8,472	-	15,036	-	23,508
Dixmont	PENO	1,144	30,518	-	-	-	30,518
Fayette	KENN	1,109	187	9,228	-	-	9,415
Machiasport	WASH	1,106	-	-	-	-	-
Rome	KENN	1,094	650	-	-	-	650
Exeter	PENO	1,062	6,000	-	-	-	6,000
Etna	PENO	1,054	1,442	200	320	-	1,962
Hartford	OXFO	1,046	-	-	-	-	-
Lovell	OXFO	1,028	117,566	42,500	-	-	160,066
Troy	WALD	1,026	575	200	-	-	775
Montville	WALD	1,008	2,800	2,000	-	-	4,800
<i>Population Group Average</i>			<i>11,774</i>	<i>10,798</i>	<i>987</i>	<i>1,628</i>	<i>25,187</i>
<i>Estimated Group Total</i>			<i>1,365,744</i>	<i>1,252,566</i>	<i>114,537</i>	<i>188,887</i>	<i>2,921,733</i>

Under 1,000 Population Group

Solon	SOME	992	2,864	9,000	-	1,300	13,164
Embden	SOME	967	6,859	900	-	8,307	16,066
Smithfield	SOME	957	-	-	-	-	-
South Bristol	LINC	914	-	4,000	31,750	-	35,750
Detroit	SOME	869	2,825	1,185	-	-	4,010
Linneus	AROO	866	2,315	3,543	-	-	5,858

Parks/Recreation & Library - Expenditures

Municipality	County	Population	Parks & Recreation	Library	Other	Capital	Total
Sherman	AROO	858	33,983	8,882	-	10,294	53,160
Brooksville	HANC	854	-	-	-	-	-
Alton	PENO	849	-	9,359	-	-	9,359
Lee	PENO	841	15,641	-	-	-	15,641
Greenwood	OXFO	830	3,400	800	5,494	-	9,694
Princeton	WASH	825	-	11,093	11,070	-	22,163
Brooklin	HANC	820	1,821	6,000	4,305	-	12,126
Monticello	AROO	818	7,455	4,103	-	-	11,558
Saint Agatha	AROO	814	24,419	1,000	-	-	25,419
Parkman	PISC	808	112	-	1,500	3,604	5,216
Industry	FRAN	805	1,348	875	-	-	2,223
Bremen	LINC	794	-	3,500	816	-	4,316
Mattawamkeag	PENO	794	29,096	9,210	-	-	38,306
New Vineyard	FRAN	790	1,000	3,500	-	-	4,500
Westport Island	LINC	782	8,862	-	1,372	-	10,234
Knox	WALD	756	-	-	-	-	-
Island Falls	AROO	749	-	10,000	-	-	10,000
Monson	PISC	677	14,604	1,592	-	-	16,196
Jonesboro	WASH	610	2,011	-	-	-	2,011
New Sweden	AROO	590	1,065	715	-	-	1,780
Temple	FRAN	564	-	125	-	-	125
Westfield	AROO	561	4,452	-	-	-	4,452
Moscow	SOME	554	6,000	3,000	-	-	9,000
Verona Island	HANC	550	2,500	500	-	-	3,000
Wallagrass	AROO	547	-	-	-	-	-
Chester	PENO	546	-	-	-	-	-
Marshfield	WASH	502	-	-	475	-	475
Avon	FRAN	498	3,616	1,800	1,750	-	7,166
Mariaville	HANC	494	-	-	-	-	-

Parks/Recreation & Library - Expenditures

Municipality	County	Population	Parks & Recreation	Library	Other	Capital	Total
Ripley	SOME	470	10,000	445	-	-	10,445
North Haven	KNOX	384	21,507	6,500	-	2,899	30,906
Roxbury	OXFO	382	-	768	1,620	-	2,388
Eastbrook	HANC	358	-	1,200	-	-	1,200
Newry	OXFO	357	-	5,000	-	-	5,000
Caswell	AROO	316	-	2,000	-	-	2,000
Charlotte	WASH	304	-	500	-	-	500
Sorrento	HANC	282	8,150	-	2,520	-	10,670
Hanover	OXFO	276	-	1,502	516	-	2,018
Stoneham	OXFO	274	2,365	1,600	553	484	5,002
Saint John Plt	AROO	271	805	-	-	-	805
Masardis	AROO	262	-	-	-	-	-
Allagash	AROO	255	-	500	-	-	500
Stockholm	AROO	234	-	-	-	-	-
Whitneyville	WASH	230	282	3,850	-	-	4,132
Long Island	CUMB	218	29,711	6,172	-	-	35,883
Topsfield	WASH	205	361	-	-	-	361
Reed Plt	AROO	189	-	160	-	-	160
Dyer Brook	AROO	188	3,475	354	-	-	3,829
Bowerbank	PISC	153	-	-	-	-	-
Carroll Plt	PENO	139	-	-	-	-	-
Willimantic	PISC	131	188	-	-	-	188
Aurora	HANC	128	-	225	-	-	225
Haynesville	AROO	122	-	513	-	-	513
Caratunk	SOME	106	-	-	-	-	-
Hammond	AROO	106	-	350	-	-	350
Beaver Cove	PISC	87	-	500	-	-	500
Webster Plt	PENO	82	4,500	-	-	-	4,500
Garfield Plt	AROO	80	627	582	-	-	1,209

Parks/Recreation & Library - Expenditures

Municipality	County	Population	Parks & Recreation	Library	Other	Capital	Total
Bancroft	AROO	60	-	234	-	-	234
Deblois	WASH	55	-	-	-	-	-
Highland Plt	SOME	50	-	130	-	-	130
Nashville Plt	AROO	49	939	348	-	-	1,287
Frenchboro	HANC	47	800	2,600	-	-	3,400
Lincoln Plt	OXFO	47	640	-	7,995	-	8,635
Lake View Plt	PISC	44	-	-	-	-	-
Great Pond	HANC	43	-	75	-	-	75
The Forks Plt	SOME	35	-	-	-	-	-
Magalloway Plt	OXFO	34	-	-	390	-	390
<i>Population Group Average</i>			<i>3,522</i>	<i>1,767</i>	<i>975</i>	<i>363</i>	<i>6,627</i>
<i>Estimated Group Total</i>			<i>728,972</i>	<i>365,859</i>	<i>201,758</i>	<i>75,213</i>	<i>1,371,802</i>
<i>Estimated Statewide Total</i>			<i>36,648,289</i>	<i>24,964,402</i>	<i>6,557,933</i>	<i>3,995,241</i>	<i>72,165,865</i>

County, Education & Debt Service Expenditures- Statewide Estimates

In 2009, municipalities spent \$125.9 million to fund county government programs. In comparison, the property taxpayers spent \$1.2 billion to fund the local share of K-12 education. Municipalities also raised \$126.1 million to retire municipal and school debt.

Population Group	County Assessment	K-12 Education Assessment	Long Term Debt Service Municipal	Long term Debt Service Education
Over 10,000	\$ 26,414,657	\$ 349,631,578	\$ 33,293,151	\$ 26,881,984
5,000 - 9,999	27,362,311	301,324,656	23,178,411	17,268,452
3,500 - 4,999	17,532,441	159,416,591	4,851,965	6,740,913
2,000 - 3,499	19,977,576	147,053,172	3,804,939	746,381
1,000 - 1,999	18,406,520	152,124,479	4,244,340	979,822
Under 1,000	16,223,574	85,737,770	4,062,142	-
<i>Statewide Total</i>	\$ 125,917,080	\$ 1,195,288,246	\$ 73,434,947	\$ 52,617,551

County, Education & Debt Service - Expenditures

Municipality	County	Population	County Assessment	K-12 Education Assessment	Long Term Debt Service Municipal	Long term Debt Service Education
<i>Over 10,000 Population Group</i>						
Lewiston	ANDR	35,756	2,359,149	15,311,580	8,325,807	1,785,123
South Portland	CUMB	23,746	1,999,427	39,952,991	1,745,000	1,235,000
Biddeford	YORK	21,632	1,215,160	18,103,675	1,422,585	1,681,650
Windham	CUMB	16,394	959,303	13,142,270	230,000	1,850,648
Waterville	KENN	15,489	736,021	6,200,711	926,453	337,363
Gorham	CUMB	15,338	773,735	12,896,512	828,324	1,836,326
York	YORK	13,556	1,937,468	23,273,705	90,000	1,497,620
Falmouth	CUMB	10,996	1,141,698	18,331,852	450,000	1,095,000
<i>Population Group Average</i>			<i>1,390,245</i>	<i>18,401,662</i>	<i>1,752,271</i>	<i>1,414,841</i>
<i>Estimated Group Total</i>			<i>26,414,657</i>	<i>349,631,578</i>	<i>33,293,151</i>	<i>26,881,984</i>

<i>5,000 - 9,999 Population Group</i>						
Wells	YORK	9,949	1,337,673	15,125,211	523,986	-
Standish	CUMB	9,808	584,345	8,188,752	618,245	-
Topsham	SAGA	9,759	1,319,159	7,411,634	760,000	-
Orono	PENO	9,630	439,811	4,344,529	435,000	69,303
Lisbon	ANDR	9,352	565,432	5,104,412	1,503,899	-
Presque Isle	AROO	9,229	554,661	4,981,055	514,809	-
Cape Elizabeth	CUMB	9,040	1,010,011	16,341,767	1,469,791	735,000
Caribou	AROO	8,187	351,860	2,990,387	279,566	-
Yarmouth	CUMB	8,129	844,311	16,557,902	898,611	1,321,921
Buxton	YORK	8,119	338,164	5,171,310	168,390	-
Cumberland	CUMB	7,404	615,032	10,913,899	269,258	-
South Berwick	YORK	7,210	348,606	6,034,214	746,340	-
Ellsworth	HANC	6,990	399,485	7,837,788	1,334,200	6,660,000

County, Education & Debt Service - Expenditures

Municipality	County	Population	County Assessment	K-12 Education Assessment	Long Term Debt Service Municipal	Long term Debt Service Education
Hampden	PENO	6,866	586,820	5,024,922	512,912	-
Fairfield	SOME	6,692	814,084	2,894,377	268,281	-
Winthrop	KENN	6,463	545,347	4,921,853	227,846	1,417,861
Rumford	OXFO	6,319	446,056	6,461,235	-	-
Houlton	AROO	6,274	280,522	2,076,080	183,340	-
Eliot	YORK	6,256	413,638	7,307,069	29,006	-
Oakland	KENN	6,154	419,604	3,207,511	71,000	-
Turner	ANDR	5,482	430,494	4,170,863	-	-
Poland	ANDR	5,320	628,868	5,773,612	2,031,902	-
Camden	KNOX	5,267	1,136,081	9,168,726	245,232	-
Lincoln	PENO	5,182	301,424	3,451,855	62,506	-
Harpswell	CUMB	5,173	1,031,777	7,445,553	508,333	-
Bridgton	CUMB	5,126	516,630	7,697,965	-	-
Waldoboro	LINC	5,039	530,614	4,299,285	33,881	-
<i>Population Group Average</i>			<i>621,871</i>	<i>6,848,288</i>	<i>526,782</i>	<i>392,465</i>
<i>Estimated Group Total</i>			<i>27,362,311</i>	<i>301,324,656</i>	<i>23,178,411</i>	<i>17,268,452</i>

3,500 - 4,999 Population Group

Paris	OXFO	4,940	211,914	-	236,792	-
Hermon	PENO	4,923	423,834	3,398,472	89,900	957,550
Bucksport	HANC	4,892	240,444	5,357,728	-	735,461
Jay	FRAN	4,845	883,737	10,235,086	299,782	420,000
Warren	KNOX	4,678	260,688	2,874,737	-	-
Madison	SOME	4,581	1,320,403	4,428,525	-	-
Millinocket	PENO	4,536	328,139	4,471,542	252,257	248,993
Madawaska	AROO	4,369	435,672	4,201,302	326,900	358,667

County, Education & Debt Service - Expenditures

Municipality	County	Population	County Assessment	K-12 Education Assessment	Long Term Debt Service Municipal	Long term Debt Service Education
Glenburn	PENO	4,368	301,795	3,227,903	-	-
Sidney	KENN	4,002	326,915	2,575,634	-	-
Kennebunkport	YORK	3,956	860,180	6,766,103	403,132	-
Arundel	YORK	3,940	204,126	3,639,292	113,802	-
Monmouth	KENN	3,866	340,534	2,806,689	19,036	295,000
Wiscasset	LINC	3,827	450,119	4,060,745	-	-
Limington	YORK	3,695	148,102	1,894,642	-	-
Rockport	KNOX	3,512	873,728	7,520,500	269,465	-
North Yarmouth	CUMB	3,500	233,130	3,859,049	159,550	-
<i>Population Group Average</i>			<i>461,380</i>	<i>4,195,173</i>	<i>127,683</i>	<i>177,392</i>
<i>Estimated Group Total</i>			<i>17,532,441</i>	<i>159,416,591</i>	<i>4,851,965</i>	<i>6,740,913</i>

2,000 - 3,499 Population Group

Mechanic Falls	ANDR	3,274	146,975	1,468,273	124,120	65,000
Thomaston	KNOX	3,266	326,176	2,891,520	17,244	-
Boothbay	LINC	3,222	1,097,003	4,716,469	61,274	-
Livermore Falls	ANDR	3,215	163,211	1,573,982	-	-
Belgrade	KENN	3,195	541,122	4,635,618	-	-
West Gardiner	KENN	3,002	218,290	1,804,138	26,800	-
Woolwich	SAGA	2,898	597,382	2,680,368	-	-
Alfred	YORK	2,847	134,179	1,871,559	87,732	-
Corinth	PENO	2,781	130,980	874,983	-	-
Bristol	LINC	2,757	1,330,573	3,857,715	140,549	63,000
Searsport	WALD	2,675	406,845	2,708,603	78,865	-
Saint George	KNOX	2,672	722,830	4,464,189	145,000	-
Limerick	YORK	2,614	140,623	2,186,230	-	-

County, Education & Debt Service - Expenditures

Municipality	County	Population	County Assessment	K-12 Education Assessment	Long Term Debt Service Municipal	Long term Debt Service Education
Anson	SOME	2,540	250,798	955,845	102,778	-
Bethel	OXFO	2,539	258,768	2,138,553	215,388	-
Shapleigh	YORK	2,537	249,001	2,742,723	-	-
Dixfield	OXFO	2,531	73,783	1,343,254	120,146	-
Readfield	KENN	2,523	248,131	2,376,093	117,142	27,035
Manchester	KENN	2,521	285,017	2,660,101	-	-
Harrison	CUMB	2,436	251,645	3,123,719	-	-
Windsor	KENN	2,392	156,530	1,320,644	-	-
Union	KNOX	2,330	203,432	1,721,163	38,463	-
Blue Hill	HANC	2,320	284,766	3,728,752	68,948	155,000
Corinna	PENO	2,288	110,297	666,088	110,000	-
Hancock	HANC	2,268	119,836	2,561,905	-	-
Livermore	ANDR	2,172	171,895	1,659,342	62,973	-
Dayton	YORK	2,133	97,020	1,949,802	26,392	-
Leeds	ANDR	2,131	148,674	1,394,774	36,699	-
Canaan	SOME	2,121	244,122	872,087	-	-
Albion	KENN	2,046	110,516	922,204	-	-
<i>Population Group Average</i>			307,347	2,262,356	58,538	11,483
<i>Estimated Group Total</i>			19,977,576	147,053,172	3,804,939	746,381

1,000 - 1,999 Population Group

Unity	WALD	1,973	146,026	851,252	11,113	-
Damariscotta	LINC	1,961	381,342	3,020,570	147,831	-
Randolph	KENN	1,895	82,238	760,016	-	-
Saint Albans	SOME	1,863	367,061	926,211	70,321	-
Deer Isle	HANC	1,845	215,942	3,474,757	-	-

County, Education & Debt Service - Expenditures

Municipality	County	Population	County Assessment	K-12 Education Assessment	Long Term Debt Service Municipal	Long term Debt Service Education
West Bath	SAGA	1,832	555,435	2,372,411	48,541	-
Buckfield	OXFO	1,813	73,335	1,074,035	-	-
Parsonsfield	YORK	1,742	100,311	1,706,364	-	-
West Paris	OXFO	1,734	65,627	694,619	-	-
East Machias	WASH	1,721	102,019	797,802	20,230	110,000
Otisfield	OXFO	1,698	182,256	1,751,131	-	-
Dresden	LINC	1,692	152,161	1,105,953	43,273	-
Nobleboro	LINC	1,690	347,292	2,326,160	-	-
Lamoine	HANC	1,622	101,314	2,047,731	-	-
Tremont	HANC	1,610	199,514	2,976,556	-	12,502
Pownal	CUMB	1,609	105,084	1,314,509	154,042	-
Enfield	PENO	1,583	154,997	1,806,857	-	-
Hiram	OXFO	1,564	93,868	1,236,993	-	-
Sebago	CUMB	1,540	220,517	3,148,976	-	-
Peru	OXFO	1,527	76,853	1,314,936	-	-
Guilford	PISC	1,516	174,006	1,044,666	-	-
South Thomaston	KNOX	1,512	240,109	1,990,165	-	-
Newfield	YORK	1,505	127,688	1,403,223	-	-
Porter	OXFO	1,487	82,770	1,034,589	-	-
Newburgh	PENO	1,482	99,188	809,254	-	-
Hudson	PENO	1,476	96,016	604,611	-	-
Charleston	PENO	1,471	66,442	427,735	55,597	-
Lubec	WASH	1,461	218,728	1,349,776	75,231	-
Medway	PENO	1,444	61,417	1,058,544	23,000	5,048
Hope	KNOX	1,442	167,001	1,729,783	26,913	33,333
Mars Hill	AROO	1,436	60,060	600,255	110,833	-
Castine	HANC	1,416	143,117	1,003,195	-	-
Washington	KNOX	1,411	121,652	1,144,994	-	-

County, Education & Debt Service - Expenditures

Municipality	County	Population	County Assessment	K-12 Education Assessment	Long Term Debt Service Municipal	Long term Debt Service Education
New Sharon	FRAN	1,404	74,765	611,300	-	-
Cornish	YORK	1,381	63,032	1,041,616	14,417	-
Woodstock	OXFO	1,353	111,194	892,575	-	-
Appleton	KNOX	1,330	103,448	1,203,048	71,124	53,287
Vinalhaven	KNOX	1,327	501,748	2,280,752	210,777	-
Bradley	PENO	1,322	90,194	819,056	35,830	15,920
Plymouth	PENO	1,319	59,513	409,953	16,194	-
Ogunquit	YORK	1,243	583,966	4,213,952	198,474	-
Hodgdon	AROO	1,231	55,370	528,516	14,000	-
Kenduskeag	PENO	1,203	67,871	403,567	-	-
Steuben	WASH	1,185	249,690	1,439,731	-	-
Frenchville	AROO	1,172	53,675	-	38,138	-
Dixmont	PENO	1,144	76,017	520,627	19,966	-
Fayette	KENN	1,109	146,315	1,090,205	39,875	158,460
Machiasport	WASH	1,106	133,618	767,357	-	-
Rome	KENN	1,094	270,567	1,902,043	-	-
Exeter	PENO	1,062	54,487	374,966	-	-
Etna	PENO	1,054	59,142	431,867	-	-
Hartford	OXFO	1,046	68,090	730,413	-	-
Lovell	OXFO	1,028	336,677	2,544,846	50,663	-
Troy	WALD	1,026	77,579	407,174	92,218	-
Montville	WALD	1,008	108,886	605,793	94,500	-
<i>Population Group Average</i>			<i>158,677</i>	<i>1,311,418</i>	<i>36,589</i>	<i>8,447</i>
<i>Estimated Group Total</i>			<i>18,406,520</i>	<i>152,124,479</i>	<i>4,244,340</i>	<i>979,822</i>

County, Education & Debt Service - Expenditures

Municipality	County	Population	County Assessment	K-12 Education Assessment	Long Term Debt Service Municipal	Long term Debt Service Education
<i>Under 1,000 Population Group</i>						
Solon	SOME	992	162,295	559,185	120,620	-
Embden	SOME	967	451,649	1,226,352	-	-
Smithfield	SOME	957	282,994	911,825	-	-
South Bristol	LINC	914	669,583	1,515,301	73,984	-
Detroit	SOME	869	134,040	422,500	-	-
Linneus	AROO	866	51,528	487,663	-	-
Sherman	AROO	858	47,460	378,948	11,192	-
Brooksville	HANC	854	182,658	1,563,373	82,497	-
Alton	PENO	849	37,824	362,369	-	-
Lee	PENO	841	58,719	560,159	-	-
Greenwood	OXFO	830	87,343	634,905	45,365	-
Princeton	WASH	825	62,612	477,737	-	-
Brooklin	HANC	820	157,394	1,594,323	261,250	-
Monticello	AROO	818	38,533	312,241	-	-
Saint Agatha	AROO	814	64,693	378,619	-	-
Parkman	PISC	808	54,342	316,291	-	-
Industry	FRAN	805	70,965	616,416	-	-
Bremen	LINC	794	297,709	1,239,166	-	-
Mattawamkeag	PENO	794	18,600	376,436	16,501	-
New Vineyard	FRAN	790	52,820	458,105	-	-
Westport Island	LINC	782	232,125	854,834	32,351	-
Knox	WALD	756	69,138	415,376	-	-
Island Falls	AROO	749	74,219	866,730	-	-
Monson	PISC	677	76,022	429,811	47,389	-
Jonesboro	WASH	610	80,088	515,209	-	-
New Sweden	AROO	590	34,409	192,246	-	-
Temple	FRAN	564	35,340	280,743	-	-

County, Education & Debt Service - Expenditures

Municipality	County	Population	County Assessment	K-12 Education Assessment	Long Term Debt Service Municipal	Long term Debt Service Education
Westfield	AROO	561	27,742	251,658	-	-
Moscow	SOME	554	146,042	688,461	-	-
Verona Island	HANC	550	19,574	406,577	-	-
Wallagrass	AROO	547	35,200	303,308	-	-
Chester	PENO	546	53,588	591,097	-	-
Marshfield	WASH	502	50,021	325,554	23,889	-
Avon	FRAN	498	31,778	309,380	-	-
Mariaville	HANC	494	27,386	566,925	-	-
Ripley	SOME	470	76,876	245,757	-	-
North Haven	KNOX	384	360,763	1,479,560	145,944	-
Roxbury	OXFO	382	29,552	391,289	25,000	-
Eastbrook	HANC	358	23,102	544,792	-	-
Newry	OXFO	357	241,498	1,903,271	71,889	-
Caswell	AROO	316	17,402	185,392	-	-
Charlotte	WASH	304	31,787	294,305	18,924	-
Sorrento	HANC	282	37,698	203,955	-	-
Hanover	OXFO	276	18,838	175,000	-	-
Stoneham	OXFO	274	39,338	347,923	-	-
Saint John Plt	AROO	271	17,685	142,613	-	-
Masardis	AROO	262	26,612	204,685	-	-
Allagash	AROO	255	28,420	223,938	-	-
Stockholm	AROO	234	16,048	135,987	-	-
Whitneyville	WASH	230	14,767	84,628	-	-
Long Island	CUMB	218	61,708	423,919	49,965	-
Topsfield	WASH	205	19,757	168,452	-	-
Reed Plt	AROO	189	11,526	191,569	-	-
Dyer Brook	AROO	188	15,820	174,110	-	-
Bowerbank	PISC	153	82,991	30,900	9,061	-

County, Education & Debt Service - Expenditures

Municipality	County	Population	County Assessment	K-12 Education Assessment	Long Term Debt Service Municipal	Long term Debt Service Education
Carroll Plt	PENO	139	14,683	185,803	-	-
Willimantic	PISC	131	71,421	160,781	-	-
Aurora	HANC	128	6,524	127,557	-	-
Haynesville	AROO	122	8,871	93,306	-	-
Caratunk	SOME	106	57,301	69,401	-	-
Hammond	AROO	106	6,256	46,790	-	-
Beaver Cove	PISC	87	96,717	163,274	20,868	-
Webster Plt	PENO	82	4,814	59,394	-	-
Garfield Plt	AROO	80	7,289	50,992	-	-
Bancroft	AROO	60	6,959	80,641	-	-
Deblois	WASH	55	56,282	91,400	-	-
Highland Plt	SOME	50	20,167	121,734	-	-
Nashville Plt	AROO	49	26,537	71,839	-	-
Frenchboro	HANC	47	4,521	122,583	3,000	-
Lincoln Plt	OXFO	47	14,072	8,277	-	-
Lake View Plt	PISC	44	145,000	21,050	-	-
Great Pond	HANC	43	6,760	74,202	-	-
The Forks Plt	SOME	35	87,316	84,493	-	-
Magalloway Plt	OXFO	34	9,627	74,831	-	-
<i>Population Group Average</i>			78,375	414,192	19,624	-
<i>Estimated Group Total</i>			16,223,574	85,737,770	4,062,142	-
<i>Estimated Statewide Total</i>			125,917,080	1,195,288,246	73,434,947	52,617,551