

Maine Municipal Association

Local Government Fiscal Survey 1998

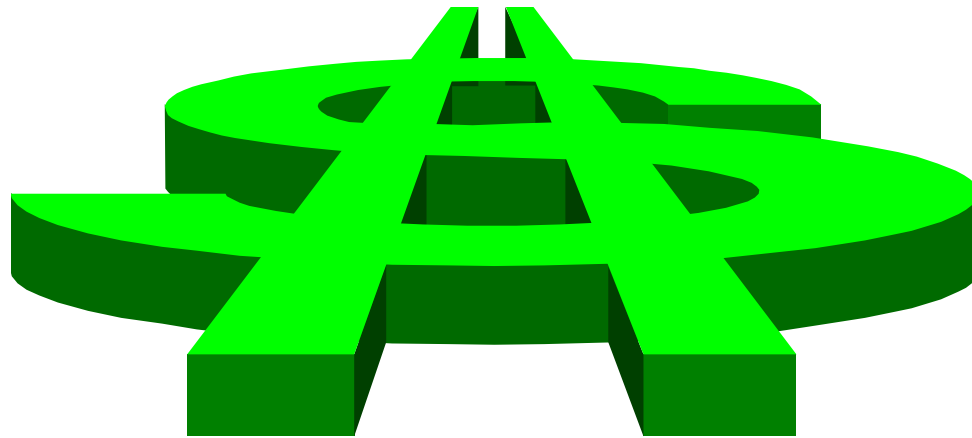

Analysis, Compilation & Publication:

Greg Soper
Local Government Resource Center

Data Entry / Central Services:

Trena Loucks
Office Assistant
Central Services

Anne Trask
Office Assistant
Central Services

© August 1999

Maine Municipal Association

60 Community Drive

Augusta, Maine 04330

Tel: (207) 623-8428; (800) 452-8786

Fax: (207) 626-5947

Introduction

The Maine Municipal Association is pleased to present the Annual Local Government Fiscal Survey - 1998 Data. The survey results are designed for municipal officials and policymakers to use as a tool to analyze municipal fiscal conditions in Maine. The results also serve as the basis for research to support MMA's advocacy and communications services.

This is the 7th year that the Local Government Fiscal Survey has been conducted. On behalf of the Maine Municipal Association, I would like to thank all the municipal officials who participated in the survey. This publication is made possible by their participation.

If you have any comments or suggestions concerning the survey report format, please contact me at the phone numbers listed below or at my e-mail address: gsoper@memun.org

Copies of this report are available by contacting MMA Publications at 623-8428 or 1-800-452-8786. The Publication is available free for registered members on MMA's Web site at www.memun.org.

Greg Soper
Local Government Resource Center
Maine Municipal Association
(207) 623-8428
(800) 452-8786

Introduction

The Maine Municipal Association is pleased to present the Annual Local Government Fiscal Survey - 1998 Data. The survey results are designed for municipal officials and policymakers to use as a tool to analyze municipal fiscal conditions in Maine. The results also serve as the basis for research to support MMA's advocacy and communications services.

This is the 7th year that the Local Government Fiscal Survey has been conducted. On behalf of the Maine Municipal Association, I would like to thank all the municipal officials who participated in the survey. This publication is made possible by their participation.

If you have any comments or suggestions concerning the survey report format, please contact me at the phone numbers listed below or at my e-mail address: gsoper@memun.org

Copies of this report are available by contacting MMA Publications at 623-8428 or 1-800-452-8786. The Publication is available free for registered members on MMA's Web site at www.memun.org.

Greg Soper
Local Government Resource Center
Maine Municipal Association
(207) 623-8428
(800) 452-8786

Methodology

The data in this report was collected through MMA's mailed survey titled Annual Local Government Fiscal Survey. The survey was sent to all 493 Maine municipalities in May 1999. Those municipalities that did not respond to the initial mailing were sent reminder notices in late June. Two hundred and twenty-seven (227) municipalities responded, for an overall response rate of 46%. Since municipal fiscal years vary throughout the State, municipalities were asked to provide data for their fiscal year ending April 1998, June 1998, December 1998, January 1999, February 1999 or March 1999. For the purposes of this report, these are referred to as 1998 fiscal data.

This report is organized into 4 sections: (1) Property Tax Administration; (2) General Fund Revenue; (3) General Fund Expenditures; and (4) Debt and Fund Balance. For each section, municipalities are listed alphabetically within 4 population groups: 0 - 1,999; 2,000 - 4,999; 5,000 - 9,999; and 10,000 +. Notes explaining the data are provided at the beginning of each section. **For all reported data, there is a distinction between a blank and a "0". A blank indicates that data was not reported for a municipality or that the figure for a variable is included in a different variable. A blank is not treated as a valid response and is not included in group summary calculations or statewide estimates. A "0" is the numeric value of zero and is included as a valid response.** For each variable within a population group, a summary, which includes the survey total, average, minimum, maximum, median, estimated groupwide totals and estimated statewide totals and averages, is presented at the beginning of each section.

The estimated statewide total for a variable is calculated using 2 steps. First, each group average for a variable is multiplied by the actual number of municipalities statewide in each respective population group. Second, the resulting figures are summed to provide the estimated statewide total for the variable. This method recognizes the significance of population in explaining variances among municipalities for fiscal variables. It also reduces the chances of statewide totals and averages being over-represented by larger municipalities.

Municipal financial reporting practices vary throughout the State, which makes it difficult to design a survey instrument that can be completed by all municipalities to provide accurate, comparable data. In some cases, data was viewed and edited based on actual financial statements to improve accuracy and comparability. As a result, data presented in this report may vary from actual survey responses.

Population and response statistics for each of the population groups follow.

Population Group Statistics

Population Group	Municipalities Surveyed	Municipalities Actual	Response Rate
0 - 1,999	126	337	37.39%
2,000 - 4,999	58	97	59.79%
5,000 - 9,999	32	43	74.42%
10,000 +	11	16	68.75%
Totals	227	493	46.04%

As the table indicates, response rates ranged from a low of 37% for the 0 - 1,999 population group, to a high of 74% for the 5,000 - 9,999 group. The total response rate was 46%.

Notes

Inconsistencies result from differences in budgeting and accounting procedures among municipalities. In this report, inconsistent data is marked by either a (*) or (#) which is explained by footnotes.

Appleton's figures are based on an 18-month budget. Appleton will be listed as 'Appleton (18-month)' in this report to show that their figures are based on an 18-month budget.

Fiscal Year End Dates that are inconsistent and may or may not reflect 1997 fiscal year data, have been marked with an (*) and a footnote.

The Local Roads Expenditure Report is broken down from Total Roads into Non-Winter and Winter Roads. Municipalities that do not separate Non-Winter and Winter Roads have figures only included in the Total Roads Column.

Municipalities that combine their EMS & Fire Expenditures will have the words (in fire) in the EMS column to show that their EMS Expenditures have been included with their Fire Expenditures.

Summaries of highest and lowest amounts are located at the end of each table.

I encourage comments and/or suggestions concerning this survey and report. I also am grateful for the time and efforts put forth by the municipalities that responded to the survey, listed in the following table.

1998 Participating Municipalities by Population Group

0 - 1,999	East Machias	Long Island	Porter	Waterford	Fort Kent	Searsport	Lincoln
Abbot	East Millinocket	Machiasport	Ripley	Wayne	Fryeburg	Shapleigh	Lisbon
Acton	Easton	Magalloway PLT	Rome	Webster PLT	Glenburn	Turner	Oakland
Albion	Eddington	Mariaville	Sandy River PLT	Weld	Gouldsboro	Union	Old Orchard Beach
Allagash	Embden	Mars Hill	Searsmont	West Forks PLT	Harrison	Van Buren	Old Town
Alton	Enfield	Mattawamkeag	Seboeis PLT	West Paris	Hermon	Waldoboro	Orono
Amity	Eustis	Maxfield	Sedgwick	Woodstock	Holden	Warren	Presque Isle
Appleton	Frankfort	Medford	Shirley		Hollis	Windsor	Rumford
Ashland	Georgetown	Medway	Smithfield		Kennebunkport	Woolwich	Skowhegan
Athens	Great Pond	Monroe	Solon		Lincolnville		South Berwick
Beaver Cove	Greenbush	Monson	South Bristol	2,000 - 4,999	Litchfield		Standish
Brooks	Hancock	Morrill	St Francis	Alfred	Livermore		Topsham
Brownfield	Harmony	Moscow	St John PLT	Anson	Livermore Falls	5,000 - 9,999	Winslow
Brownville	Hodgdon	Mt Chase	Starks	Arundel	Madawaska	Belfast	Winthrop
Buckfield	Howland	New Canada	Steuben	Baileyville	Madison	Berwick	Yarmouth
Canton	Hudson	New Limerick	Strong	Bar Harbor	Manchester	Brewer	
Caratunk	Industry	New Vineyard	Surry	Belgrade	Mechanic Falls	Bucksport	
Carrabassett Valley	Isle Au Haut	Newry	Swans Island	Benton	Mexico	Buxton	
Cary PLT	Islesboro	Oakfield	Thorndike	Boothbay Harbor	Milford	Camden	10,000 +
Castine	Jonesboro	Ogunquit	Tremont	Bridgton	Minot	Cape Elizabeth	Bangor
Centerville	Kenduskeag	Orland	Trenton	Calais	Mt Desert	Cumberland	Biddeford
Charlotte	Kingfield	Otisfield	Troy	Carmel	New Gloucester	Ellsworth	Brunswick
Cherryfield	Knox	Palermo	Unity	Chelsea	Newport	Falmouth	Gorham
Clifton	Lakeville	Parsonsfield	Vanceboro	China	Norridgewock	Farmington	Lewiston
Columbia	Lamoine	Patten	Veazie	Corinth	North Berwick	Freeport	Saco
Crystal	Lee	Pembroke	Vinalhaven	Dexter	Paris	Gardiner	Sanford
Dallas Plt	Leeds	Penobscot	Waite	Dixfield	Raymond	Gray	Scarborough
Deblois	Levant	Perry	Wales	Dover-Foxcroft	Readfield	Hampden	Waterville
Deer Isle	Linneus	Pleasant Ridge PLT	Wallagrass	Durham	Rockport	Houlton	Windham
Dixmont	Littleton	Plymouth	Washburn		Sabattus	Kennebunk	York

TABLE OF CONTENTS

SECTION 1:

Property Tax Administration	1
Summary	2
Population, Fiscal Year End Date & Property Tax Collection Rate	4
Tax Anticipation Notes, Liens & Property Abatements	12

SECTION 2:

General Fund Revenue	21
Summary	23
General Fund Revenue Breakdown & Use of Surplus	29
Municipal Revenue Breakdown	37
State Revenue Breakdown	46

SECTION 3:

General Fund Expenditures	55
Summary	58
Total General Fund, General Administration & Public Safety Expenditures	70
Public Works & Health and Human Services Expenditures	79
Local Roads Expenditures Report	88
Education, Parks & Rec, Library, County Tax, Debt Service and All Other Expenditures	97
Employee Benefits Expenditures	106
Insurance Expenditures	115

SECTION 4:

Debt & Fund Balance	124
Summary	125
General Fund Debt and Balance	127

SECTION 1: PROPERTY TAX ADMINISTRATION

SECTION 1: Property Tax Administration

- **Population** (pp. 4-11) Based on “1997 Population Estimates by Minor Civil Division” from the Maine Department of Human Services, Bureau of Health, Office of Data Research and Vital Statistics.

- **FY End Date** (pp. 4-11) Date of the municipal fiscal year for which survey data were reported.

- **Prop Tax Coll (%)** (pp. 4-11) Percentage of property taxes levied that were actually collected for FY 1998. Percent collected = (total collections/(net commitment + supplements - abatements - discounts)) x 100.

- **TANs \$** (pp. 12-20) Dollar value of tax anticipation notes borrowed.

- **Tax Liens # / \$** (pp. 12-20) Number and tax dollar amount of liens recorded for the full fiscal year.

- **Pov # / \$** (pp. 12-20) Number and tax dollar amount of taxes abated for reasons of poverty.

- **Other # / \$** (pp. 12-20) Number and tax dollar amount of taxes abated to adjust original assessment.

- **Tax Collection Rate Summary**

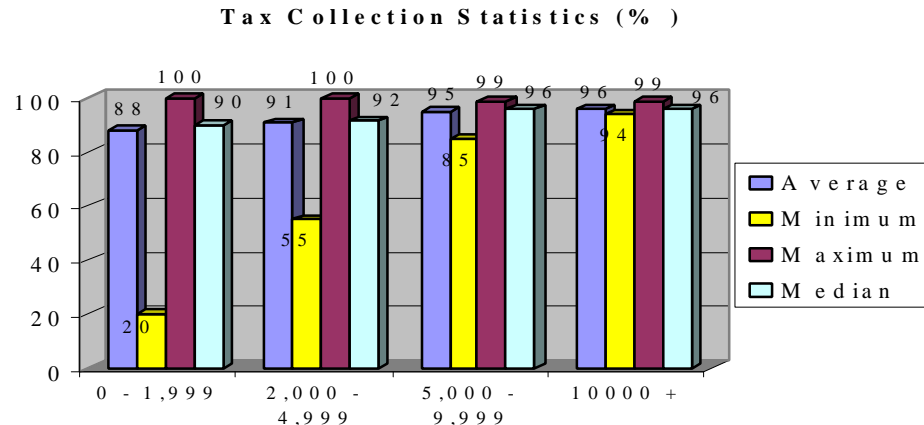

Summary: Property Tax Administration

	Tax Anticipation Notes \$	Tax Liens #	Tax Liens \$	Poverty #	Poverty \$	Other #	Other \$
Population Group: 0 - 1,999							
Survey Total	\$6,759,612	6,915	\$3,910,366	53	\$18,331	2,555	\$276,292
Survey Average	59,295	56	31,792	1	229	28	2,558
Survey Minimum	0	0	0	0	0	0	0
Survey Maximum	2,187,532	334	124,594	10	3,708	1,635	22,208
Survey Median	0	54	27,461	0	0	7	1,009
Estimated Groupwide Total	19,982,415	18,872	10,713,904	337	77,173	9,436	862,046
Population Group: 2,000 - 4,999							
Survey Total	\$13,402,000	7,821	\$5,780,888	29	\$26,028	923	\$990,651
Survey Average	239,321	142	105,107	1	667	21	18,692
Survey Minimum	0	22	15,158	0	0	0	0
Survey Maximum	3,600,000	283	325,771	11	11,275	70	501,100
Survey Median	0	134	91,741	0	0	18	5,066
Estimated Groupwide Total	23,205,407	13,774	10,195,379	97	64,699	2,037	1,813,124
Population Group: 5,000 - 9,999							
Survey Total	\$17,250,000	5,942	\$6,642,255	95	\$103,604	942	\$968,714
Survey Average	556,452	192	214,266	4	4,934	34	31,249
Survey Minimum	0	63	98,370	0	0	0	0
Survey Maximum	4,850,000	377	627,693	38	75,642	83	305,363
Survey Median	0	204	195,510	0	436	28	17,261
Estimated Groupwide Total	23,927,436	8,256	9,213,438	172	212,162	1,462	1,343,707

Summary: Property Tax Administration

	Tax Anticipation Notes \$	Tax Liens #	Tax Liens \$	Poverty #	Poverty \$	Other #	Other \$
Population Group: 10,000 +							
Survey Total	\$3,200,000	4,834	\$7,423,194	16	\$16,981	816	\$839,101
Survey Average	320,000	439	674,836	2	1,698	82	76,282
Survey Minimum	0	0	0	0	0	0	0
Survey Maximum	3,200,000	925	1,807,208	7	7,395	250	362,402
Survey Median	0	394	552,301	0	0	59	33,143
Estimated Groupwide Total	5,120,000	7,024	10,797,376	32	27,168	1,312	1,220,512
All Population Groups							
Survey Total	\$40,611,612	25,512	\$23,756,703	193	\$164,944	5,236	\$3,074,758
Survey Average	190,665	116	107,985	1	1,085	30	15,072
Survey Minimum	0	0	0	0	0	0	0
Survey Maximum	4,850,000	925	1,807,208	38	75,642	1,635	501,100
Survey Median	0	85	54,825	0	0	12	2,875
Estimated Statewide Total	72,243,988	47,926	40,920,097	638	381,202	14,247	5,239,389
Estimated Statewide Average	146,540	97	83,002	1	773	29	10,628

Tax Anticipation Notes: Survey Group Averages

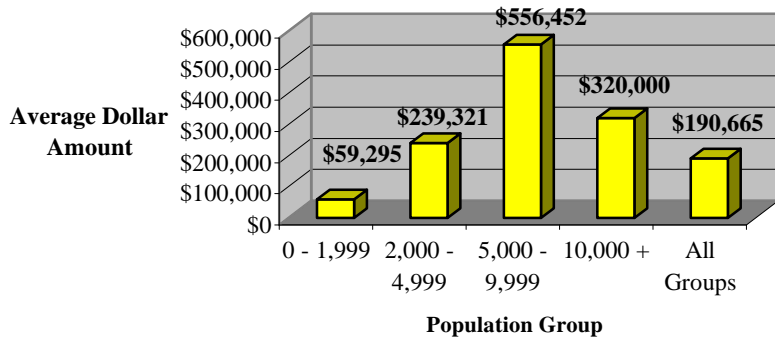

Property Tax Abatements: Estimated Statewide Averages

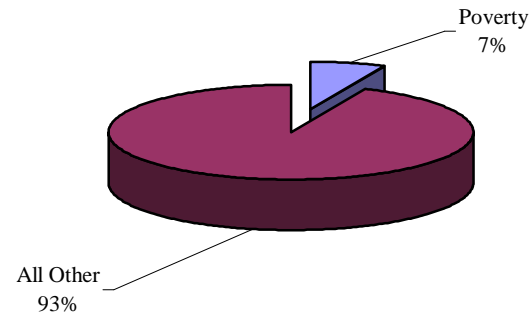

Population, Fiscal Year End Date and Property Tax Collection Rate

Population Group	Municipality	Population	FY End Date	Prop Tax Coll (%)
0 - 1,999	Abbot	700	1/31/99	93
	Acton	1,920	6/30/98	95
	Albion	1,800	1/31/99	88
	Allagash	344	1/31/99	90
	Alton	811	2/15/99	60
	Amity	247	1/31/99	89
	Appleton (18-month)	1,170	6/30/98	93
	Ashland	1,534	12/31/98	91
	Athens	982	1/31/99	90
	Beaver Cove	107	2/28/99	98
	Brooks	988	1/31/99	87
	Brownfield	1,108	6/30/98	86
	Brownville	1,491	12/31/98	85
	Buckfield	1,750	6/30/98	87
	Canton	1,104	12/31/98	75
	Caratunk	104	12/31/98	96
	Carrabassett Valley	362	12/31/98	97
	Cary PLT	272	2/28/99	81
	Castine	1,178	1/31/99	99
	Centerville	28	2/28/99	99
	Charlotte	286	12/31/98	71
	Cherryfield	1,195	12/31/98	88
	Clifton	655	3/31/99	75
	Columbia	451	2/28/99	81
	Crystal	307	12/31/98	85
	Dallas Plt	169	6/30/98	90
	Deblois	71	1/31/99	100
	Deer Isle	1,914	12/31/98	82
	Dixmont	1,030	1/31/99	87
	East Machias	1,368	2/28/99	79

*Inconsistent FY End Date

Population, Fiscal Year End Date and Property Tax Collection Rate

Population Group	Municipality	Population	FY End Date	Prop Tax Coll (%)
0 - 1,999	East Millinocket	1,907	6/30/98	99
	Easton	1,259	2/15/99	96
	Eddington	1,993	1/31/99	87
	Embden	765	12/30/98	95
	Enfield	1,520	6/30/98	96
	Eustis	649	12/31/98	95
	Frankfort	1,129	12/31/98	35
	Georgetown	1,025	6/30/98	98
	Great Pond*	62	2/28/98	97
	Greenbush	1,372	6/30/98	86
	Hancock	1,834	6/30/98	96
	Harmony	943	1/31/99	85
	Hodgdon	1,269	6/30/98	94
	Howland	1,393	12/31/98	86
	Hudson	1,158	12/1/98	78
	Industry	749	12/31/98	95
	Isle Au Haut	59	1/31/99	100
	Islesboro	667	6/30/98	97
	Jonesboro	599	2/28/99	93
	Kenduskeag*	1,328	1/31/98	72
	Kingfield	1,129	12/31/98	88
	Knox	755	12/31/98	64
	Lakeville	39	2/28/99	97
	Lamoine	1,365	6/30/98	97
	Lee	955	1/31/99	78
	Leeds	1,849	6/30/98	94
	Levant	1,841	6/30/98	86
	Linneus	825	6/30/98	90
	Littleton	903	2/28/99	88
	Long Island	223	6/30/98	96

*Inconsistent FY End Date

Population, Fiscal Year End Date and Property Tax Collection Rate

Population Group	Municipality	Population	FY End Date	Prop Tax Coll (%)
0 - 1,999	Machiasport	1,197	6/30/98	99
	Magalloway PLT	40	12/31/98	20
	Mariaville	298	6/30/98	84
	Mars Hill	1,573	1/31/99	92
	Mattawamkeag	795	6/30/98	85
	Maxfield	94	12/31/98	85
	Medford	203	6/30/98	87
	Medway	1,782	6/30/98	95
	Monroe	884	1/31/99	98
	Monson	786	1/31/99	92
	Morrill	768	1/31/99	87
	Moscow	603	2/15/99	99
	Mt Chase	215	12/31/98	81
	New Canada	272	2/28/99	95
	New Limerick	558	2/28/99	97
	New Vineyard	729	12/31/98	85
	Newry	358	12/31/98	97
	Oakfield*	814	1/31/98	84
	Ogunquit	935	12/31/98	94
	Orland	1,998	12/31/98	88
	Otisfield	1,338	12/31/98	91
	Palermo	1,156	12/31/98	90
	Parsonfield	1,535	6/30/98	97
	Patten	1,074	12/31/98	80
	Pembroke*	899	6/30/99	90
	Penobscot	1,192	12/31/98	94
	Perry	872	1/31/99	81
	Pleasant Ridge PLT	92	1/31/99	99
	Plymouth	1,295	1/31/99	73
	Porter	1,413	1/31/99	86

*Inconsistent FY End Date

Population, Fiscal Year End Date and Property Tax Collection Rate

Population Group	Municipality	Population	FY End Date	Prop Tax Coll (%)
0 - 1,999	Ripley	446	12/31/98	86
	Rome	903	12/31/98	95
	Sandy River PLT	63	6/30/98	85
	Searsmont	1,136	1/31/99	92
	Seboeis PLT	35	2/15/99	91
	Sedgwick	950	6/30/98	95
	Shirley	278	3/31/99	78
	Smithfield	936	1/31/99	86
	Solon	908	12/31/98	90
	South Bristol	864	1/31/99	98
	St Francis	623	1/31/99	78
	St John PLT	294	12/31/98	86
	Starks	552	12/31/98	95
	Steuben	1,139	12/31/98	75
	Strong	1,205	12/31/98	89
	Surry	1,097	12/31/98	92
	Swans Island	359	12/31/98	96
	Thorndike	677	1/31/99	74
	Tremont	1,441	6/30/98	96
	Trenton	1,136	6/30/98	85
	Troy	960	1/31/99	84
	Unity	1,909	1/31/99	88
	Vanceboro	176	1/31/99	86
	Veazie	1,699	6/30/98	98
	Vinalhaven	1,175	12/31/98	94
	Waite	120	4/30/98	91
	Wales	1,317	6/30/98	95
	Wallagrass*	560	2/28/98	80
	Washburn	1,867	1/31/99	88
	Waterford	1,470	12/31/98	90

*Inconsistent FY End Date

Population, Fiscal Year End Date and Property Tax Collection Rate

Population Group	Municipality	Population	FY End Date	Prop Tax Coll (%)
0 - 1,999	Wayne	1,055	6/30/98	94
	Webster PLT	96	3/31/99	83
	Weld	410	12/31/98	98
	West Forks PLT*	65	1/1/98	100
	West Paris	1,625	12/31/98	80
	Woodstock	1,222	12/31/98	84
2,000 - 4,999	Alfred	2,366	12/31/98	90
	Anson	2,518	12/31/98	88
	Arundel	2,970	6/30/98	93
	Baileyville	2,030	6/30/98	87
	Bar Harbor	4,690	6/30/98	96
	Belgrade	2,693	12/31/98	91
	Benton	2,492	12/31/98	88
	Boothbay Harbor	2,214	6/30/98	98
	Bridgton	4,325	6/30/98	90
	Calais	4,038	6/30/98	90
	Carmel	2,076	12/31/98	75
	Chelsea*	2,590	12/31/99	67
	China	3,940	6/30/98	92
	Corinth	2,398	12/31/98	86
	Dexter	4,125	6/30/98	91
	Dixfield	2,552	6/30/98	91
	Dover-Foxcroft	4,312	6/30/98	95
	Durham*	3,010	12/31/99	92
	Fort Fairfield	3,780	6/30/98	89
	Fort Kent	4,103	12/31/98	87
	Fryeburg	2,944	12/31/98	90
	Glenburn	3,650	6/30/98	95
	Gouldsboro	2,061	6/30/98	100
	Harrison	2,045	6/30/98	91

*Inconsistent FY End Date

Population, Fiscal Year End Date and Property Tax Collection Rate

Population Group	Municipality	Population	FY End Date	Prop Tax Coll (%)
2,000 - 4,999	Hermon	4,175	6/30/98	84
	Holden	3,075	6/30/98	100
	Hollis	3,744	6/30/98	96
	Kennebunkport	3,516	12/31/98	94
	Lincolnton	2,133	6/30/98	99
	Litchfield	2,855	6/30/98	92
	Livermore	2,107	3/31/99	55
	Livermore Falls	3,446	6/30/98	84
	Madawaska	4,911	6/30/98	98
	Madison	4,792	6/30/98	98
	Manchester	2,373	6/30/98	91
	Mechanic Falls	2,990	6/30/98	92
	Mexico	3,104	6/30/98	90
	Milford	3,015	6/30/98	97
	Minot	2,050	1/31/99	89
	Mt Desert	2,053	12/31/98	99
	New Gloucester	4,675	6/30/98	95
	Newport	3,051	12/31/98	89
	Norridgewock	3,343	12/31/98	82
	North Berwick	4,046	6/30/98	96
	Paris	4,406	6/30/98	90
	Raymond	3,799	6/30/98	93
	Readfield	2,126	6/30/98	93
	Rockport	3,025	6/30/98	93
	Sabattus	3,920	6/30/98	96
	Searsport	2,769	12/31/98	87
	Shapleigh	2,122	12/31/98	91
	Turner	4,844	6/30/98	97
	Union	2,141	6/30/98	93
	Van Buren*	2,661	6/30/99	92

*Inconsistent FY End Date

Population, Fiscal Year End Date and Property Tax Collection Rate

Population Group	Municipality	Population	FY End Date	Prop Tax Coll (%)
2,000 - 4,999	Waldoboro	4,929	6/30/98	93
	Warren	3,475	12/31/98	86
	Windsor	2,042	12/31/98	83
	Woolwich	2,805	6/30/98	93
5,000 - 9,999	Belfast	6,280	6/30/98	92
	Berwick	6,334	6/30/98	90
	Brewer	8,854	6/30/98	97
	Bucksport	5,097	6/30/98	98
	Buxton	7,078	6/30/98	93
	Camden	5,099	6/30/98	96
	Cape Elizabeth	8,786	6/30/98	99
	Cumberland	6,557	12/31/98	95
	Ellsworth	6,301	6/30/98	96
	Falmouth	9,065	6/30/98	97
	Farmington	6,685	12/31/98	85
	Freeport	7,197	6/30/98	98
	Gardiner	6,554	6/30/98	95
	Gray	6,751	6/30/98	95
	Hampden	6,298	6/30/98	95
	Houlton	6,394	12/31/98	92
	Kennebunk	9,219	6/30/98	98
	Lincoln	5,575	6/30/98	96
	Lisbon	9,507	6/30/98	97
	Oakland	5,827	6/30/98	96
	Old Orchard Beach	8,306	6/30/98	95
	Old Town	7,647	6/30/98	97
	Orono	8,513	6/30/98	95
	Presque Isle	9,547	12/31/98	94
	Rumford	6,773	6/30/98	98
	Skowhegan	9,096	12/31/98	97

*Inconsistent FY End Date

Population, Fiscal Year End Date and Property Tax Collection Rate

Population Group	Municipality	Population	FY End Date	Prop Tax Coll (%)
5,000 - 9,999	South Berwick	6,638	6/30/98	97
	Standish	8,258	6/30/98	89
	Topsham	9,237	6/30/98	96
	Winslow	7,791	6/30/98	95
	Winthrop	6,005	6/30/98	94
	Yarmouth	8,081	6/30/98	99
10,000 +	Bangor	31,431	6/30/98	96
	Biddeford	20,297	6/30/98	96
	Brunswick	20,640	6/30/98	96
	Gorham	13,384	6/30/98	96
	Lewiston	35,047	6/30/98	99
	Saco	16,448	6/30/98	95
	Sanford	20,703	6/30/98	94
	Scarborough	14,464	6/30/98	98
	Waterville	15,815	6/30/98	94
	Windham	13,486	6/30/98	95
	York	10,597	6/30/98	98

Survey Percentages of Property Taxes Collected at the End of the Fiscal Year

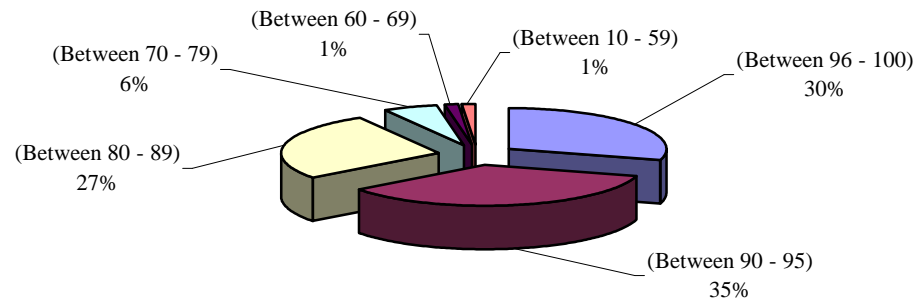

*Inconsistent FY End Date

Tax Anticipation Notes, Liens and Property Abatements

Population Group	Municipality	TANs \$	Tax Liens #	Tax Liens \$	Pov #	Pov \$	Other #	Other \$
0 - 1,999	Abbot	\$0	33	\$10,961	0	\$0	8	\$910
	Acton		135	92,137				3,148
	Albion	0	58	41,619			8	1,201
	Allagash	0	21	14,606		0		0
	Alton	6,050	334	68,742	4	270		0
	Amity		19	6,495				
	Appleton (18-month)	0	63	43,486	0		8	746
	Ashland	0	112	55,238				473
	Athens	200,000	46	20,039			15	4,745
	Beaver Cove	0	2	659	0	0	0	0
	Brooks	0	54	23,799	0	0	4	423
	Brownfield	0	14	10,883	0	0	12	1,811
	Brownville		94	47,201			7	1,027
	Buckfield*	200,000	108	66,454	0	0	5	553
	Canton	0	100	68,470	1	96		1,877
	Caratunk		3	1,994	0		1	80
	Carrabassett Valley	0	22	13,263		0		0
	Cary PLT	20,000	15	11,749	1	279	0	
	Castine	288,630	22	30,469	0	0	8	7,837
	Centerville	0	2	1,400				
	Charlotte		25	16,222	0	0	1	148
	Cherryfield	0	73	30,000			4	192
	Clifton		80	45,313	3	993	0	0
	Columbia	0	72	28,922		0		3,359
	Crystal	50,000	12	12,649	5	644		
	Dallas Plt	0	67	24,893	2	236		0
	Deblois	0	10	4,883		0		0
	Deer Isle	547,200	77	46,632	10	2,095		
	Dixmont	0	82	31,989			1	52
	East Machias	75,000	48	23,622	0			2,177

*TANs is Credit Line

Tax Anticipation Notes, Liens and Property Abatements

Population Group	Municipality	TANs \$	Tax Liens #	Tax Liens \$	Pov #	Pov \$	Other #	Other \$	
0 - 1,999	East Millinocket	\$0	22	\$13,121	0	\$0	7	\$1,370	
	Easton	0	72	18,981		0		784	
	Eddington	0	86	47,161	1	510			
	Embden	0	30	15,551				2,495	
	Enfield	0	105	43,635		0	10	2,680	
	Eustis	0	30	19,784	0	0		515	
	Frankfort	0	116	57,897	0		96	17,187	
	Georgetown	0	35	25,205	0	0	3	354	
	Great Pond	0	3	889	0	0	0	0	
	Greenbush	0	160	79,095	0	0	39	5,289	
	Hancock	0	100	50,555	1	300	15	16,244	
	Harmony	100,000	75	30,205			55	12,844	
	Hodgdon	0	50	31,420	0	0	0	0	
	Howland	0	72	40,163				446	
	Hudson	0	105	39,975	0		1	71	
	Industry			66	27,461				6,026
	Isle Au Haut	10,000			0	0	0	0	0
	Islesboro	0	50	50,576	0	0	10	5,271	
	Jonesboro	0	39	23,577	0		3	158	
	Kenduskeag	0	69	26,376	0		11	1,020	
	Kingfield	0	48	28,012		0	7	493	
	Knox	50,000	32	16,902	5	876			
	Lakeville	0	2	20	0		0		
	Lamoine	0	47	27,316	0	0	9	2,867	
	Lee	0	99	56,982	4	1,438			
	Leeds			114	58,885	0	0	8	1,061
	Levant	0	133	69,211	0	0	20	2,650	
	Linneus	0	96	34,757	0			8,321	
	Littleton	0	72	43,921			5	2,149	
	Long Island	0	15	21,785	6	2,149			

*TANs is Credit Line

Tax Anticipation Notes, Liens and Property Abatements

Population Group	Municipality	TANs \$	Tax Liens #	Tax Liens \$	Pov #	Pov \$	Other #	Other \$
0 - 1,999	Machiasport		103	\$56,440			20	\$3,299
	Magalloway PLT	0			0		0	
	Mariaville	0	90	45,505	0	0	4	779
	Mars Hill	95,000	90	79,765	0	0	13	2,699
	Mattawamkeag	0	79	33,498	0	0	0	0
	Maxfield	0	0	0		0		0
	Medford	0	15	6,401	0	0	1	679
	Medway	0	89	62,057			8	1,562
	Monroe	0	172	98,022			16	5,179
	Monson	0	56	24,609	0	0	3	497
	Morrill	0	24	8,248		0	2	184
	Moscow	50,000	1	370	0	0	0	0
	Mt Chase	0	55	20,065	1	503	1	92
	New Canada	0	2	816	0	0	0	0
	New Limerick	0	20	10,025	0		3	325
	New Vineyard	0	58	21,344	0		7	998
	Newry	0	20	10,242	0		16	5,625
	Oakfield	0	68	25,304			3	313
	Ogunquit	2,187,532	38	69,864	0	0		4,954
	Orland	0	82	53,725	1	461	9	7,645
	Otisfield	500,000	85	70,178	0		11	7,397
	Palermo	200,000	49	23,347		0	5	1,141
	Parsonsfield	0	100	63,789	0	0	4	863
	Patten	0	72	55,785		0		279
	Pembroke	0	76	35,000	0			
	Penobscot	0	20	6,732	0	0	28	4,134
	Perry	0	41	30,571	0	0	3	249
	Pleasant Ridge PLT	0	0				0	
	Plymouth	0	89	44,426	0	0	5	22,208
	Porter	0	51	31,867	0	0	12	4,197

*TANs is Credit Line

Tax Anticipation Notes, Liens and Property Abatements

Population Group	Municipality	TANs \$	Tax Liens #	Tax Liens \$	Pov #	Pov \$	Other #	Other \$
0 - 1,999	Ripley	\$0	55	\$20,441	3	\$328		
	Rome	230,000	87	25,694	0	0	3	265
	Sandy River PLT	0	6	1,460		2,627		
	Searsmont	88,700	63	33,326	0		18	3,872
	Seboeis PLT	0	4	928	0	0		
	Sedgwick	0	0	0	0	0	6	171
	Shirley	0	16	4,190	0	0	0	0
	Smithfield	45,000	60	35,248	3	3,708	13	2,573
	Solon	65,000	50	27,939	0	0	42	6,293
	South Bristol	0	7	3,055	1	443	2	326
	St Francis	0	23	4,403	1	375		
	St John PLT	0	32	6,144		0	1	40
	Starks	0	18	8,711			13	2,853
	Steuben	140,000	161	124,594			29	3,331
	Strong	0	60	32,769			7	526
	Surry	380,000	44	42,036	0	0	18	6,975
	Swans Island	300,000	22	12,094			3	314
	Thorndike	0	53	24,309		0	13	2,121
	Tremont	0	71	82,919			11	1,738
	Trenton		71	109,855	0		40	8,556
	Troy	0	55	32,983		0	11	1,593
	Unity	0	78	37,589	0	0	15	2,054
	Vanceboro		24	7,577			2	123
	Veazie	0						
	Vinalhaven	531,500	63	48,940	0	0	14	6,041
	Waite	0	0	0	0	0	0	0
	Wales	0	56	42,053	0	0	7	5,691
	Wallagrass	0	0	0	0	0	0	0
	Washburn	0	81	64,679			6	1,997
	Waterford	0	36	18,296	0	0	23	5,547

*TANs is Credit Line

Tax Anticipation Notes, Liens and Property Abatements

Population Group	Municipality	TANs \$	Tax Liens #	Tax Liens \$	Pov #	Pov \$	Other #	Other \$
0 - 1,999	Wayne	\$0	50	\$40,578	0	\$0	8	\$2,972
	Webster PLT	0	12	13,054		0		134
	Weld	200,000	8	4,854			1,635	1,635
	West Forks PLT		1	278	0	0		68
	West Paris	200,000	72	77,482	0		3	105
	Woodstock	0	85	39,686	0	0	57	12,026
2,000 - 4,999	Alfred		53	58,948			35	12,825
	Anson	0	197	89,178	0	0	18	3,717
	Arundel	0	160	148,960	0	0	25	5,948
	Baileyville	0	90	54,411	3	505	22	4,634
	Bar Harbor	0	190	325,771	0	0	70	84,921
	Belgrade	830,000	107	83,892	1	1,299		313
	Benton	0	129	74,775		0	7	527
	Boothbay Harbor	0	125	118,850	5	4,354	8	1,324
	Bridgton	0	283	301,203	0	0	3	693
	Calais	0	208	164,662		0	24	9,312
	Carmel	100,000	109	41,000		2,500		0
	Chelsea	0	249	110,249	0	0	8	1,504
	China	0			0		7	2,096
	Corinth	175,000	123	44,960	0	0	9	2,430
	Dexter	0	236	150,026	1	671	30	5,246
	Dixfield	0	169	118,147	0	0		10,047
	Dover-Foxcroft	0	258	121,573	0		23	10,988
	Durham	0	72	65,759	0	0	11	5,018
	Fort Fairfield	0	214	213,405	0		6	2,054
	Fort Kent	675,000	151	91,741			33	9,742
	Fryeburg	1,600,000			0	0		7,520
	Glenburn	0	156	100,318	0	0	22	4,437
	Gouldsboro	0	92	48,523	0	0	21	6,874
Harrison	0	100	80,690	0	0	18	5,878	

*TANs is Credit Line

Tax Anticipation Notes, Liens and Property Abatements

Population Group	Municipality	TANs \$	Tax Liens #	Tax Liens \$	Pov #	Pov \$	Other #	Other \$
2,000 - 4,999	Hermon	\$0	141	\$95,951	4	\$2,510	23	\$2,883
	Holden	0	88	68,496	0	0	5	509
	Hollis	0	146	78,200	0	0		1,296
	Kennebunkport	2,000,000	87	203,482			50	102,265
	Lincolnton	0	73	41,023				
	Litchfield	0	124	93,135	0		26	5,650
	Livermore	150,000	29	15,158			18	5,247
	Livermore Falls	0						
	Madawaska	3,600,000	183	134,239			25	35,346
	Madison	0	190	110,318	0		10	3,197
	Manchester	0	59	77,486	0			1,074
	Mechanic Falls	0	116	86,009	3	2,116		
	Mexico	0	113	89,972	0	0	12	1,986
	Milford	0	134	76,019	1	798		
	Minot	0	54	57,293	0	0	9	5,390
	Mt Desert	800,000	22	15,847	0			9,268
	New Gloucester	0	180	136,293		0	16	7,179
	Newport	600,000	172	78,692			25	21,238
	Norridgewock	0	180	69,518	0	0	33	5,374
	North Berwick	0	124	97,728	0	0	24	5,261
	Paris	0	191	137,722	11	11,275	0	0
	Raymond	0	190	169,469		0		30,822
	Readfield	0	103	94,274		0	3	495
	Rockport	700,000	250	131,629	0	0	23	6,526
	Sabattus		204	181,352				
	Searsport	900,000	138	188,873	0	0	15	2,650
	Shapleigh	850,000	47	27,745			8	729
	Turner	0	171	113,789			43	17,312
	Union	0	32	19,145	0	0	13	1,520
	Van Buren	0	121	82,392	0	0	25	3,669

*TANs is Credit Line

Tax Anticipation Notes, Liens and Property Abatements

Population Group	Municipality	TANs \$	Tax Liens #	Tax Liens \$	Pov #	Pov \$	Other #	Other \$
2,000 - 4,999	Waldoboro	\$0	234	\$128,699			64	\$7,842
	Warren	422,000	236	118,000	0	0	25	501,100
	Windsor	0	99	68,824	0	0	17	5,066
	Woolwich	0	119	87,075	0	0	11	1,709
5,000 - 9,999	Belfast	0	294	340,477	0	0	43	23,037
	Berwick	700,000	188	237,732	0		24	19,381
	Brewer	0	144	232,541	0	0	35	42,962
	Bucksport	0	175	105,836	0	0	8	6,043
	Buxton	0	259	195,510	6	1,161	2	139
	Camden	0	85	156,173	0	0	1	200
	Cape Elizabeth	0	63	120,513	1	568	28	17,043
	Cumberland	4,850,000	117	184,459	1	1,339	58	17,261
	Ellsworth	1,500,000	377	287,488	0	0	27	6,779
	Falmouth	1,800,000	81	155,288	0		62	34,066
	Farmington	400,000	253	249,233	0	0	37	21,072
	Freeport	0	207	337,078			44	37,121
	Gardiner	0	204	242,101	20	75,642	78	105,443
	Gray	0	186	159,327			22	6,373
	Hampden	0	155	210,008			61	20,754
	Houlton	0	220	197,680	4	1,500	42	5,311
	Kennebunk	0	235	331,324				25,167
	Lincoln	0	207	108,693	0	0	21	5,183
	Lisbon	0	228	225,549			18	5,311
	Oakland	0	211	169,280	0	0	25	2,979
	Old Orchard Beach	0	335	627,693				40,882
	Old Town	0	231	212,527	1	910	83	22,577
	Orono	0	99	209,907	0		10	10,865
	Presque Isle	1,400,000	301	334,370	10	4,501	32	43,729
Rumford	0	139	101,554	1	436	23	55,061	
Skowhegan	3,500,000	268	188,347			67	10,765	

*TANs is Credit Line

Tax Anticipation Notes, Liens and Property Abatements

Population Group	Municipality	TANs \$	Tax Liens #	Tax Liens \$	Pov #	Pov \$	Other #	Other \$
5,000 - 9,999	South Berwick	\$0	119	\$139,138	0	\$0	40	\$8,046
	Standish				0			58,281
	Topsham	0	134	133,333	1	488	28	305,363
	Winslow	0	206	194,760	38	8,765		
	Winthrop	0	156	155,966	0	0	23	11,520
	Yarmouth	3,100,000	65	98,370	12	8,294	0	0
10,000 +	Bangor	0	806	1,350,353	7	7,190	250	362,402
	Biddeford	0	433	674,534	0	0	46	121,503
	Brunswick		264	293,067	0	0	32	16,718
	Gorham	0	284	277,524	1	1,518	0	0
	Lewiston	0	925	1,807,208	0	0	32	74,458
	Saco	0	328	543,553	0	0	71	64,613
	Sanford	0	744	777,547	1	878	37	33,143
	Scarborough	3,200,000	253	552,301	0	0	151	89,082
	Waterville	0	403	664,873				25,864
	Windham	0	394	482,234	7	7,395	126	21,793
	York	0	0	0	0	0	71	29,525

*TANs is Credit Line

Tax Anticipation Notes, Liens and Property Abatements

Top 10 by Dollar Amount

TANs \$		Tax Liens \$		Abatements			
				Pov \$		Other \$	
Cumberland	\$4,850,000	Lewiston	\$1,807,208	Gardiner	\$75,642	Warren	\$501,100
Madawaska	3,600,000	Bangor	1,350,353	Paris	11,275	Bangor	362,402
Skowhegan	3,500,000	Sanford	777,547	Winslow	8,765	Topsham	305,363
Scarborough	3,200,000	Biddeford	674,534	Yarmouth	8,294	Biddeford	121,503
Yarmouth	3,100,000	Waterville	664,873	Windham	7,395	Gardiner	105,443
Ogunquit	2,187,532	Old Orchard Bch	627,693	Bangor	7,190	Kennebunkport	102,265
Kennebunkport	2,000,000	Scarborough	552,301	Presque Isle	4,501	Scarborough	89,082
Falmouth	1,800,000	Saco	543,553	Boothbay Harbor	4,354	Bar Harbor	84,921
Fryeburg	1,600,000	Windham	482,234	Smithfield	3,708	Lewiston	74,458
Ellsworth	1,500,000	Belfast	340,477	Sandy River PLT	2,627	Saco	64,613

*TANs is Credit Line

SECTION 2: GENERAL FUND REVENUE

SECTION 2: General Fund Revenue

- **Total Gen Fund Rev** (pp. 29-36) Excludes enterprise, trust and special revenue funds.

MUNICIPAL REVENUE

Total Municipal (pp. 29-36) **Municipal Rev** (pp. 37-45)

- **Property Tax** (pp. 37-45) Actual amount collected during the fiscal year from levy on both real and personal property.
- **Excise Tax** (pp. 37-45) Includes motor vehicle, watercraft and aircraft excise taxes collected.
- **Fines** (pp. 37-45) Received for late payment or nonpayment of taxes.
- **Invest Income** (pp. 37-45) Includes interest earned on savings, checking and investments.
- **Licenses** (pp. 37-45) Revenue from the granting of licenses and permits (only the portion that is kept by the municipality and not forwarded to the State or another jurisdiction); revenues from user fees and charges for services (only if General Fund).

STATE REVENUE

Total State (pp. 29-36) **State Rev** (pp. 46-54)

- **Revenue Sharing** (pp. 46-54) Actual amount of dollars received from the State's Municipal Revenue Sharing Program.
- **Highway Grant** (pp. 46-54) Actual amount received from the State's Highway Block Grant Program.

- **G A Reimb** (pp. 46-54) Actual amount received from the State's program to partially reimburse municipalities for General Assistance expenditures.
- **Tree Growth** (pp. 46-54) Actual amount received from the State's program to partially reimburse municipalities for tax losses due to land classified as "Tree Growth."
- **GPA** (pp. 46-54) Includes General Purpose Aid to Education and all other forms of state education aid. For municipalities that are part of an SAD or CSD, a blank indicates that the aid goes directly to the school district.
- **Other State Rev** (pp. 46-54) Includes veteran's reimbursement, snowmobile reimbursement, comprehensive planning grants, library stipend, forest fire reimbursement, state park fee sharing, landfill closing and recycling grants, and any other revenues from State Government not included above.

FEDERAL REVENUE

- **Total Federal** (pp. 29-36) Grants and transfers from the Federal Government to the municipality (General Fund only).

OTHER REVENUE

- **All Other Rev** (pp. 29-36) Includes all other General Fund revenue.
- **Use of Surplus** (pp. 29-36) Amount of surplus (fund balance) appropriated and used for General Fund programs and services. For larger municipalities the use of surplus is not considered revenue. However, many small municipalities appropriate surplus at the town meeting for specific programs or services.

SUMMARY: GENERAL FUND REVENUE BREAKDOWN AND USE OF SURPLUS

	Gen Fund Rev	Municipal Rev	State Rev	Fed Rev	Other Rev	Use of Surplus
Population Group: 0 - 1,999						
Survey Total	\$149,368,270	\$111,905,023	\$29,526,874	\$2,043,918	\$5,892,455	\$7,063,614
Survey Average	1,185,462	888,135	234,340	20,038	52,611	66,638
Survey Minimum	60,453	39,668	10,118	0	0	0
Survey Maximum	7,078,546	6,788,196	1,892,552	198,871	645,575	374,078
Survey Median	993,139	689,603	129,677	2,458	21,786	41,067
Survey Percentage	100.00%	74.92%	19.77%	1.37%	3.94%	
Estimated Groupwide Total	399,500,694	299,301,495	78,972,580	6,752,806	17,729,907	22,457,006
Estimated % of Gen Fund Revenue	100.00%	74.92%	19.77%	1.69%	4.44%	
Population Group: 2,000 - 4,999						
Survey Total	\$245,055,619	\$179,480,220	\$52,055,331	\$2,442,775	\$11,077,293	\$10,823,356
Survey Average	4,225,097	3,094,487	897,506	49,853	213,025	212,223
Survey Minimum	1,256,993	32,415	146,400	0	0	0
Survey Maximum	9,361,831	8,881,651	4,843,373	453,187	4,105,113	2,432,463
Survey Median	3,699,579	2,723,906	382,636	31,845	68,962	100,000
Survey Percentage	100.00%	73.24%	21.24%	1.00%	4.52%	
Estimated Groupwide Total	409,834,409	300,165,239	87,058,082	4,835,741	20,663,425	20,585,631
Estimated % of Gen Fund Revenue	100.00%	73.24%	21.24%	1.18%	5.04%	
Population Group: 5,000 - 9,999						
Survey Total	\$353,321,256	\$277,775,416	\$56,977,603	\$2,586,048	\$15,982,189	\$25,790,426
Survey Average	11,041,289	8,680,482	1,780,550	95,780	499,443	859,681
Survey Minimum	1,802,839	1,077,233	341,417	0	2,309	0
Survey Maximum	18,969,329	16,628,982	6,308,482	494,697	2,640,072	16,212,072
Survey Median	11,112,782	7,928,205	837,557	65,689	155,625	235,000
Survey Percentage	100.00%	78.62%	16.13%	0.73%	4.52%	
Estimated Groupwide Total	474,775,427	373,260,726	76,563,650	4,118,540	21,476,049	36,966,283
Estimated % of Gen Fund Revenue	100.00%	78.62%	16.13%	0.87%	4.52%	

SUMMARY: GENERAL FUND REVENUE BREAKDOWN AND USE OF SURPLUS

	Gen Fund Rev	Municipal Rev	State Rev	Fed Rev	Other Rev	Use of Surplus
Population Group: 10,000 +						
Survey Total	\$368,477,048	\$248,391,676	\$105,333,600	\$4,462,237	\$10,289,535	\$5,107,412
Survey Average	33,497,913	22,581,061	9,575,782	446,224	935,412	464,310
Survey Minimum	21,143,763	12,145,734	1,128,715	18,000	125,961	0
Survey Maximum	60,931,505	43,121,233	18,260,838	1,768,167	3,056,545	1,478,294
Survey Median	29,742,780	19,833,663	8,980,071	222,498	560,475	0
Survey Percentage	100.00%	67.41%	28.59%	1.21%	2.79%	
Estimated Groupwide Total	535,966,608	361,296,976	153,212,512	7,139,584	14,966,592	7,428,960
Estimated % of Gen Fund Revenue	100.00%	67.41%	28.59%	1.33%	2.79%	
All Population Groups						
Survey Total	\$1,116,222,193	\$817,552,335	\$243,893,408	\$11,534,978	\$43,241,472	\$48,784,808
Survey Average	4,917,278	3,601,552	1,074,420	61,356	208,896	246,388
Survey Minimum	60,453	32,415	10,118	0	0	0
Survey Maximum	60,931,505	43,121,233	18,260,838	1,768,167	4,105,113	16,212,072
Survey Median	1,927,064	1,547,697	261,358	17,007	45,063	67,901
Survey Percentage	100.00%	73.24%	21.85%	1.03%	3.87%	
Estimated Statewide Total	1,820,077,138	1,334,024,436	395,806,824	22,846,671	74,835,973	87,437,880
Estimated Statewide Average	3,691,840	2,705,932	802,854	46,342	151,797	177,359
Estimated % of Gen Fund Revenue	100.00%	73.29%	21.75%	1.26%	4.11%	

Estimated Percentage of General Fund Revenue by Population Group

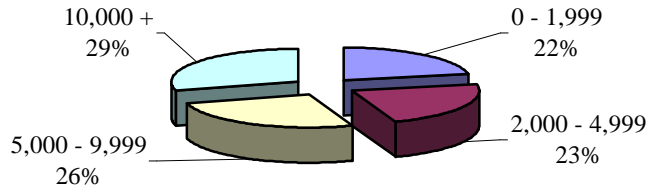

Estimated Percentage of Federal Revenue by Population Group

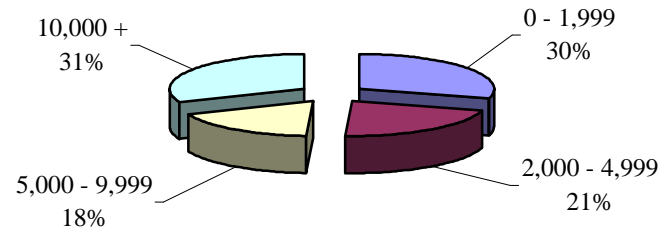

SUMMARY: MUNICIPAL REVENUE BREAKDOWN

	Municipal Rev	Property Tax	Excise Tax	Fines	Invest Income	Licenses
Population Group: 0 - 1,999						
Survey Total	\$111,905,023	\$93,566,723	\$12,846,785	\$1,157,379	\$2,088,769	\$2,245,368
Survey Average	888,135	742,593	101,959	9,259	17,263	18,255
Survey Minimum	39,668	34,326	1,822	0	0	0
Survey Maximum	6,788,196	5,683,237	266,342	61,976	103,482	776,117
Survey Median	689,603	587,665	97,635	6,878	11,749	6,386
Survey Percentage	100.00%	83.61%	11.48%	1.03%	1.87%	2.01%
Estimated Groupwide Total	299,301,495	250,253,841	34,360,183	3,120,283	5,817,631	6,151,935
Estimated % of Municipal Revenue	100.00%	83.61%	11.48%	1.04%	1.94%	2.06%
Population Group: 2,000 - 4,999						
Survey Total	\$179,480,220	\$150,412,726	\$20,536,436	\$1,770,850	\$2,818,804	\$3,941,404
Survey Average	3,094,487	2,593,323	354,076	31,068	48,600	70,382
Survey Minimum	32,415	1,415	5,000	3,400	5,043	1,500
Survey Maximum	8,881,651	7,714,190	957,989	197,889	160,292	436,910
Survey Median	2,723,906	2,185,788	319,341	25,486	39,224	36,761
Survey Percentage	100.00%	83.80%	11.44%	0.99%	1.57%	2.20%
Estimated Groupwide Total	300,165,239	251,552,331	34,345,372	3,013,596	4,714,200	6,827,054
Estimated % of Municipal Revenue	100.00%	83.80%	11.44%	1.00%	1.57%	2.27%
Population Group: 5,000 - 9,999						
Survey Total	\$277,775,416	\$239,002,667	\$26,133,074	\$1,965,689	\$4,234,031	\$6,439,955
Survey Average	8,680,482	7,468,833	816,659	61,428	132,313	201,249
Survey Minimum	1,077,233	6,092	480,429	10,667	30,756	2,043
Survey Maximum	16,628,982	15,198,946	1,439,381	205,586	412,047	667,795
Survey Median	7,928,205	6,803,015	782,779	42,642	107,981	153,977
Survey Percentage	100.00%	86.04%	9.41%	0.71%	1.52%	2.32%
Estimated Groupwide Total	373,260,726	321,159,819	35,116,337	2,641,404	5,689,459	8,653,707
Estimated % of Municipal Revenue	100.00%	86.04%	9.41%	0.71%	1.52%	2.32%

SUMMARY: MUNICIPAL REVENUE BREAKDOWN

	Municipal Rev	Property Tax	Excise Tax	Fines	Invest Income	Licenses
Population Group: 10,000 +						
Survey Total	\$248,391,676	\$206,003,188	\$21,753,993	\$2,070,419	\$3,081,883	\$15,482,193
Survey Average	22,581,061	18,727,563	1,977,636	188,220	280,171	1,407,472
Survey Minimum	12,145,734	10,302,750	1,196,548	78,845	102,740	57,261
Survey Maximum	43,121,233	34,567,772	3,095,072	396,593	422,721	7,962,593
Survey Median	19,833,663	17,351,597	1,769,586	171,047	265,505	561,162
Survey Percentage	100.00%	82.93%	8.76%	0.83%	1.24%	6.23%
Estimated Groupwide Total	361,296,976	299,641,008	31,642,176	3,011,520	4,482,736	22,519,552
Estimated % of Municipal Revenue	100.00%	82.93%	8.76%	0.83%	1.24%	6.23%
All Population Groups						
Survey Total	\$817,552,335	\$688,985,304	\$81,270,288	\$6,964,337	\$12,223,487	\$28,108,920
Survey Average	3,601,552	3,035,178	358,019	30,953	55,061	126,617
Survey Minimum	32,415	1,415	1,822	0	0	0
Survey Maximum	43,121,233	34,567,772	3,095,072	396,593	422,721	7,962,593
Survey Median	1,547,697	1,253,902	181,601	15,148	25,756	14,830
Survey Percentage	100.00%	84.27%	9.94%	0.85%	1.50%	3.44%
Estimated Statewide Total	1,334,024,436	1,122,606,999	135,464,068	11,786,803	20,704,026	44,152,248
Estimated Statewide Average	2,705,932	2,277,093	274,775	23,908	41,996	89,558
Estimated % of Municipal Revenue	100.00%	84.15%	10.15%	0.88%	1.55%	3.31%

Estimated Percentage of Municipal Revenue by Population Group

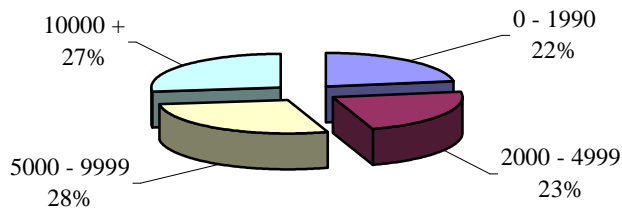

Estimated Percentage of Property Tax by Population Group

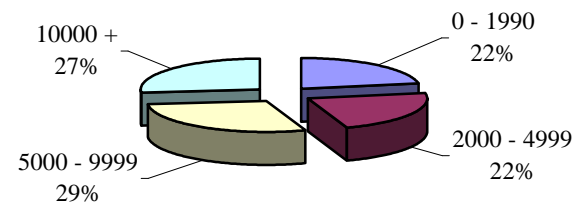

SUMMARY: STATE REVENUE BREAKDOWN

	State Rev	Revenue Sharing	Highway Grant	G A Reimb	Tree Growth	G P A*	Other Rev
Population Group: 0 - 1,999							
Survey Total	\$29,526,874	\$6,548,935	\$3,273,263	\$293,910	\$1,296,386	\$15,043,169	\$3,071,212
Survey Average	234,340	52,814	26,397	2,491	10,986	188,040	25,382
Survey Minimum	10,118	612	0	0	0	0	0
Survey Maximum	1,892,552	159,292	83,352	16,290	83,036	1,731,753	392,408
Survey Median	129,677	50,471	25,082	1,101	5,426	1,978	4,803
Survey Percentage	100.00%	22.18%	11.09%	1.00%	4.39%	50.95%	10.40%
Estimated Groupwide Total	78,972,580	17,798,318	8,895,789	839,467	3,702,282	39,187,536	8,553,734
Est. Percentage of State Revenue	100.00%	22.54%	11.26%	1.06%	4.69%	49.62%	10.83%
Population Group: 2,000 - 4,999							
Survey Total	\$52,055,331	\$11,407,622	\$3,171,302	\$503,514	\$442,856	\$34,601,760	\$1,928,277
Survey Average	897,506	196,683	54,678	8,834	9,038	988,622	38,566
Survey Minimum	146,400	68,000	22,992	0	0	0	0
Survey Maximum	4,843,373	392,775	111,540	117,917	52,541	4,607,224	166,201
Survey Median	382,636	186,262	51,948	5,610	4,418	652,992	17,376
Survey Percentage	100.00%	21.91%	6.09%	0.97%	0.85%	66.47%	3.70%
Estimated Groupwide Total	87,058,082	19,078,251	5,303,766	856,898	876,686	57,201,669	3,740,902
Est. Percentage of State Revenue	100.00%	21.91%	6.09%	0.98%	1.01%	65.71%	4.30%
Population Group: 5,000 - 9,999							
Survey Total	\$56,977,603	\$16,707,799	\$2,414,720	\$504,773	\$246,118	\$34,258,764	\$2,845,429
Survey Average	1,780,550	522,119	77,894	15,774	8,487	1,489,511	88,920
Survey Minimum	341,417	475	38,912	988	0	0	0
Survey Maximum	6,308,482	918,627	122,250	125,968	57,738	5,036,564	647,081
Survey Median	837,557	495,986	79,004	10,500	3,799	1,457,811	14,396
Survey Percentage	100.00%	29.32%	4.24%	0.89%	0.43%	60.13%	4.99%
Estimated Groupwide Total	76,563,650	22,451,117	3,349,442	678,282	364,941	45,896,302	3,823,560
Est. Percentage of State Revenue	100.00%	29.32%	4.37%	0.89%	0.48%	59.95%	4.99%

*GPA numbers do not include School Administrative Districts

SUMMARY: STATE REVENUE BREAKDOWN

	State Rev	Revenue Sharing	Highway Grant	G A Reimb	Tree Growth	G P A*	Other Rev
Population Group: 10,000 +							
Survey Total	\$105,333,600	\$17,812,888	\$1,377,282	\$1,529,617	\$82,810	\$82,917,539	\$1,613,464
Survey Average	9,575,782	1,619,353	153,031	139,056	8,281	7,537,958	146,679
Survey Minimum	1,128,715	522,211	104,688	8,461	0	448,320	1,493
Survey Maximum	18,260,838	3,877,547	232,772	724,976	33,856	13,664,933	416,153
Survey Median	8,980,071	1,470,060	148,230	48,991	3,942	7,228,739	82,257
Survey Percentage	100.00%	16.91%	1.31%	1.45%	0.08%	78.72%	1.53%
Estimated Groupwide Total	153,212,512	25,909,648	2,448,496	2,224,896	132,496	120,155,051	2,346,864
Est. Percentage of State Revenue	100.00%	16.91%	1.60%	1.45%	0.09%	78.42%	1.53%
All Population Groups							
Survey Total	\$243,893,408	\$52,477,244	\$10,236,567	\$2,831,814	\$2,068,170	\$166,821,232	\$9,458,382
Survey Average	1,074,420	233,232	46,111	12,990	10,040	1,119,606	44,198
Survey Minimum	10,118	475	0	0	0	0	0
Survey Maximum	18,260,838	3,877,547	232,772	724,976	83,036	13,664,933	647,081
Survey Median	261,358	94,128	38,926	3,434	5,177	52,467	11,951
Survey Percentage	100.00%	21.52%	4.20%	1.16%	0.85%	68.40%	3.88%
Estimated Statewide Total	395,806,824	85,237,334	19,997,493	4,599,543	5,076,405	262,440,558	18,465,060
Estimated Statewide Average	802,854	172,895	40,563	9,330	10,297	532,334	37,454
Est. Percentage of State Revenue	100.00%	21.54%	5.05%	1.16%	1.28%	66.31%	4.67%

Estimated Percentage of State Revenue by Population Group

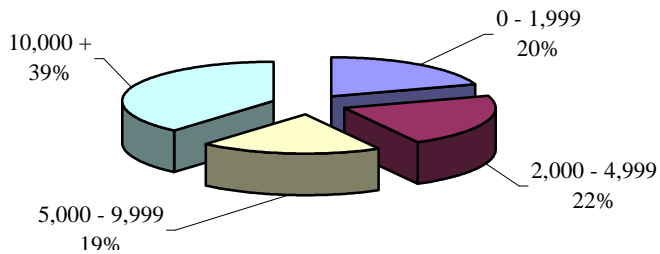

Estimated Percentage of State Revenue Sharing by Population Group

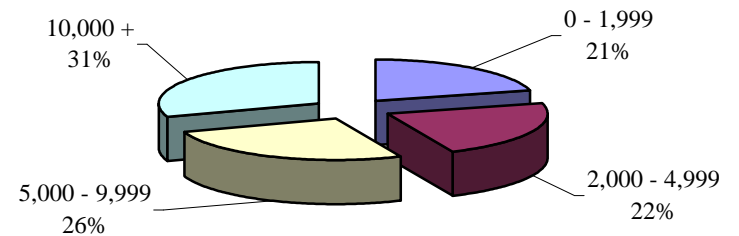

*GPA numbers do not include School Administrative Districts

General Fund Revenue Breakdown and Use of Surplus

Population Group	Municipality	Total Gen Fund Rev	Total Municipal	Total State	Total Federal	All Other Rev	Use of Surplus
0 - 1,999	Abbot	\$592,548	\$439,042	\$94,883	\$0	\$58,623	\$1,745
	Acton	3,801,715	3,186,736	398,249	82,309	134,421	
	Albion	1,542,774	1,175,959	256,812	95,576	14,427	
	Allagash	366,529	286,614	46,975	0	32,940	30,000
	Alton	1,241,447	452,750	755,986	26,311	6,400	
	Amity	229,522	134,218	46,356	0	48,948	11,389
	Appleton (18-month)	1,782,968	1,048,870	706,359	0	27,739	180,000
	Ashland	1,899,332	1,510,183	169,789		219,360	200,000
	Athens	896,440	736,728	111,586	1,099	47,027	76,055
	Beaver Cove	233,387	180,787	52,565	0	35	0
	Brooks	516,078	417,664	92,414		6,000	66,000
	Brownfield	1,540,860	1,329,051	170,228	36,114	5,467	170,000
	Brownville	1,070,972	810,500	227,647		32,825	50,000
	Buckfield	1,468,025	1,112,274	278,842	0	76,909	110,000
	Canton	831,888	611,733	177,485	31,848	10,822	2,000
	Caratunk	293,158	225,680	37,164	27,942	2,372	25,730
	Carrabassett Valley	1,592,895	1,495,063	69,833	0	27,999	175,000
	Cary PLT	204,211	150,563	52,032	0	1,616	27,273
	Castine	1,725,446	1,625,829	79,617	20,000	0	199,697
	Centerville	60,453	39,668	20,785			
	Charlotte	708,003	308,420	352,387	2,381	44,815	26,116
	Cherryfield	1,135,416	850,139	101,700		183,577	100,000
	Clifton	559,902	511,902	48,000	0	0	0
	Columbia	437,752	358,434	60,560	0	18,758	0
	Crystal	320,875	218,144	31,006		71,725	451
	Dallas Plt	457,981	394,402	63,579	0	0	0
	Deblois	203,128	192,692	10,118	0	318	
	Deer Isle	2,279,010	2,128,725	132,190	18,095		107,743
	Dixmont	1,095,646	496,450	214,655	0	384,541	109,429
	East Machias	1,002,936	872,280	130,656			142,500
East Millinocket	4,665,299	4,034,338	215,833	31,611	383,517	0	

General Fund Revenue Breakdown and Use of Surplus

Population Group	Municipality	Total Gen Fund Rev	Total Municipal	Total State	Total Federal	All Other Rev	Use of Surplus
0 - 1,999	Easton	\$2,845,207	\$1,594,258	\$954,974	\$8,693	\$287,282	\$225,000
	Eddington	1,163,774	981,451	127,312	6,997	48,014	286,000
	Embden	1,309,414	1,222,898	86,516			
	Enfield	1,873,348	1,428,326	91,509	0	353,513	300,000
	Eustis	1,858,450	1,621,260	145,552	7,580	84,058	50,000
	Frankfort	861,904	618,691	155,814	77,146	10,253	48,081
	Georgetown	1,859,891	1,653,117	166,706	0	40,068	115,000
	Great Pond	85,866	63,548	22,318	0	0	37,400
	Greenbush	2,847,614	953,202	1,892,552	0	1,860	374,078
	Hancock	2,357,599	1,583,814	718,890	19,074	35,821	53,828
	Harmony	1,362,288	449,958	884,174	0	28,156	12,931
	Hodgdon	727,380	591,381	128,697	2,435	4,867	27,000
	Howland	830,243	639,699	147,088	13,919	29,537	
	Hudson	863,054	666,164	117,590	49,914	29,386	86,410
	Industry	827,662	480,736	83,473	188,480	74,973	14,142
	Isle Au Haut	271,173	242,073	23,552	1,947	3,601	0
	Islesboro	2,180,477	2,023,900	135,005	0	21,572	127,765
	Jonesboro	912,856	638,451	227,644	17,166	29,595	27,000
	Kenduskeag	534,088	437,391	70,797	3,900	22,000	63,000
	Kingfield	1,336,799	1,085,350	197,851	39,335	14,263	140,936
	Knox	566,018	388,368	99,321		78,329	82,450
	Lakeville	131,881	89,959	13,143	0	28,779	
	Lamoine	1,678,109	1,066,902	557,198	0	54,009	171,939
	Lee	872,145	688,861	134,037		49,247	42,134
	Leeds	1,810,850	1,328,850	211,311	825	269,864	170,417
	Levant	1,309,682	1,107,353	147,120	37,734	17,475	70,000
	Linneus	582,629	473,271	97,256	0	12,102	40,000
	Littleton	615,598	491,617	104,110	12,487	7,384	60,000
	Long Island	805,578	680,118	49,761	16,848	58,851	0
	Machiasport	1,465,092	831,839	500,140	37,041	96,072	104,799
Magalloway PLT	95,302	81,081	12,211	2,010		8,000	

General Fund Revenue Breakdown and Use of Surplus

Population Group	Municipality	Total Gen Fund Rev	Total Municipal	Total State	Total Federal	All Other Rev	Use of Surplus
0 - 1,999	Mariaville	\$791,783	\$435,797	\$351,573	\$0	\$4,413	\$0
	Mars Hill	1,585,110	1,328,462	200,147	0	56,501	
	Mattawamkeag	783,997	667,465	116,532			38,800
	Maxfield	92,940	76,648	15,925	0	367	0
	Medford	310,342	135,277	169,912	0	5,153	54,000
	Medway	3,437,830	1,553,459	1,847,647	0	36,724	10,365
	Monroe	1,019,867	690,344	118,819	198,871	11,833	0
	Monson	871,083	691,627	142,987	10,080	26,389	66,000
	Morrill	446,342	378,307	68,035	0	0	0
	Moscow	748,335	626,103	88,053	19,435	14,744	29,594
	Mt Chase	419,753	285,077	61,982		72,694	5,281
	New Canada	264,632	197,422	61,642	0	5,568	0
	New Limerick	663,322	614,449	48,873	0	0	18,461
	New Vineyard	623,843	443,936	110,973	66,744	2,190	33,298
	Newry	2,148,637	1,993,510	111,483	12,986	30,658	
	Oakfield	824,306	459,337	341,218		23,751	
	Ogunquit	7,078,546	6,788,196	73,973	0	216,377	50,000
	Orland	2,907,361	1,573,150	1,315,803	0	18,408	120,000
	Otisfield	1,981,809	1,683,355	237,163		61,291	73,000
	Palermo	1,968,625	997,770	841,468	61,010	68,377	
	Parsonsfield	1,876,102	1,569,894	207,990	46,846	51,372	0
	Patten	929,645	716,720	197,563	7,111	8,251	30,258
	Pembroke	1,287,065	699,879	587,186			
	Penobscot	2,018,731	1,113,370	867,141	32,738	5,482	29,580
	Perry	1,229,032	565,068	645,501	18,463		100
	Pleasant Ridge PLT	669,132	616,396	42,558	0	10,178	
	Plymouth	615,447	507,818	104,271	3,358		95,543
Porter	1,158,792	906,065	196,075	55,082	1,570	94,550	
Ripley	352,109	287,183	57,803		7,123	5,000	
Rome	1,439,169	1,206,638	138,671	30,281	63,579	30,000	
Sandy River PLT	263,377	234,028	28,667		682	21,000	

General Fund Revenue Breakdown and Use of Surplus

Population Group	Municipality	Total Gen Fund Rev	Total Municipal	Total State	Total Federal	All Other Rev	Use of Surplus
0 - 1,999	Searsmont	\$1,064,596	\$881,968	\$106,495	\$52,602	\$23,531	\$73,150
	Seboeis PLT	84,604	60,334	24,270			6,600
	Sedgwick	1,901,005	1,230,959	659,804	0	10,242	
	Shirley	221,598	195,323	26,275			
	Smithfield	983,341	805,608	90,035		87,698	18,296
	Solon	1,026,302	797,332	176,468	37,362	15,140	8,978
	South Bristol	1,639,817	1,465,988	83,502	347	89,980	224,050
	St Francis	335,522	203,221	37,612	0	94,689	85,000
	St John PLT	218,661	180,197	19,693	14,960	3,811	60,000
	Starks	430,583	336,962	93,621		0	0
	Steuben	1,285,368	814,266	466,967	4,135		
	Strong	1,214,734	906,019	199,872	31,974	76,869	
	Surry	2,006,286	1,670,619	262,273	27,336	46,058	69,058
	Swans Island	1,561,855	833,846	82,150	284	645,575	0
	Thorndike	463,903	373,068	73,779	0	17,056	0
	Tremont	2,152,425	2,055,460	79,656	2,480	14,829	111,000
	Trenton	2,029,484	1,713,588	313,396		2,500	106,775
	Troy	600,124	399,497	131,619	34,861	34,147	47,340
	Unity	1,319,982	940,077	193,645	106,205	80,055	13,604
	Vanceboro	418,394	144,204	274,190	0	0	5,000
	Veazie	2,954,756	1,972,815	907,941	59,000	15,000	0
	Vinalhaven	2,510,298	2,221,974	181,270	0	107,054	150,000
	Waite	104,089	82,049	14,978	0	7,062	14,104
	Wales	1,633,197	951,399	679,107		2,691	
	Wallagrass	387,500	330,500	57,000			0
	Washburn	1,352,160	1,146,238	193,495	0	12,427	43,391
	Waterford	1,642,370	1,481,227	161,143	0		325,000
Wayne	2,087,058	1,568,223	489,140	17,305	12,390	55,000	
Webster PLT	105,149	68,817	36,152	0	180	0	
Weld	679,326	514,887	126,042	38,397	0	2,000	
West Forks PLT	154,755	115,379	32,676	0	6,700		

General Fund Revenue Breakdown and Use of Surplus

Population Group	Municipality	Total Gen Fund Rev	Total Municipal	Total State	Total Federal	All Other Rev	Use of Surplus
0 - 1,999	West Paris	\$1,050,431	\$844,387	\$135,164	\$57,160	\$13,720	\$50,000
	Woodstock	1,342,967	1,016,117	209,897	79,688	37,265	241,000
2,000 - 4,999	Alfred	2,242,486	1,904,413	274,722	26,309	37,042	1,093,422
	Anson	2,451,669	2,057,461	325,948	68,260	0	82,353
	Arundel	8,396,456	2,770,610	1,520,733	0	4,105,113	160,000
	Baileyville	7,762,334	6,281,967	284,011	0	1,196,356	200,000
	Bar Harbor	9,220,406	8,686,183	286,654	57,328	190,241	0
	Belgrade	3,938,022	3,536,195	373,394	0	28,433	63,000
	Benton	1,648,598	1,444,369	203,263	966	0	47,295
	Boothbay Harbor	4,752,821	4,439,299	168,249	35,826	109,447	19,000
	Bridgton	7,576,915	6,748,014	529,861	159,723	139,317	75,000
	Calais	7,439,795	3,437,945	2,995,641		1,006,209	0
	Carmel	1,551,000	1,321,400	146,400	83,200		50,000
	Chelsea	2,016,740	1,361,002	580,013	75,725		
	China	7,314,241	3,160,881	3,575,505	453,187	124,668	316,040
	Corinth	1,256,993	983,223	211,433	35,683	26,654	76,084
	Dexter	3,603,918	3,081,891	353,828	57,480	110,719	100,000
	Dixfield	2,079,354	1,813,540	214,446	31,845	19,523	137,000
	Dover-Foxcroft	3,416,369	2,890,410	459,651		66,308	205,874
	Durham	4,730,858	2,521,653	1,992,165	144,314	72,726	
	Fort Fairfield	3,668,348	2,991,532	423,189		253,627	66,743
	Fort Kent	3,241,728	2,929,567	261,358	23,250	27,553	739,125
	Fryeburg	3,734,581	3,263,728	399,238	0	71,615	0
	Glenburn	4,910,625	2,330,217	2,577,172		3,236	203,254
	Gouldsboro	2,432,463	2,013,243	391,877	2,860	24,483	2,432,463
	Harrison	3,188,291	2,874,444	214,974	79,272	19,601	100,000
	Hermon	8,446,654	3,560,616	4,843,373	0	42,665	0
	Holden	2,770,654	2,406,497	281,762	54,783	27,612	150,000
Hollis	3,020,159	2,749,997	270,162	0		90,625	
Kennebunkport	9,210,642	8,881,651	239,813	3,800	85,378	488,402	
Lincolnton	2,562,972	2,396,958	166,014				

General Fund Revenue Breakdown and Use of Surplus

Population Group	Municipality	Total Gen Fund Rev	Total Municipal	Total State	Total Federal	All Other Rev	Use of Surplus
2,000 - 4,999	Litchfield	\$4,811,379	\$2,357,506	\$2,411,878	\$0	\$41,995	\$30,000
	Livermore	1,442,357	1,089,648	148,889		203,820	
	Livermore Falls	3,887,972	3,468,814	308,319	34,411	76,428	100,000
	Madawaska	9,361,831	6,726,519	2,418,551		216,761	300,000
	Madison	6,336,415	5,534,464	448,926	27,066	325,959	200,000
	Manchester	3,730,809	2,538,242	1,008,949	156,966	26,652	0
	Mechanic Falls	4,548,853	1,995,209	2,498,990	0	54,654	94,000
	Mexico	2,582,317	2,092,386	449,790	32,299	7,842	80,000
	Milford	4,583,422	2,098,638	2,429,878	46,366	8,540	8,000
	Minot	3,449,959	1,706,439	1,611,451	132,069		30,000
	Mt Desert	1,295,942	1,037,697	153,602	32,006	72,637	250,000
	New Gloucester	4,286,590	3,713,158	416,422	94,456	62,554	88,000
	Newport	2,827,113	2,337,138	395,625	20,665	73,685	125,000
	Norridgewock	1,927,064	1,600,691	322,310	0	4,063	
	North Berwick	5,869,647	5,281,804	446,507	96,273	45,063	0
	Paris	3,238,831	2,847,598	352,286	4,280	34,667	210,625
	Raymond	7,210,865	5,647,467	1,349,199	0	214,199	0
	Readfield	4,243,591	2,607,120	1,411,471	0	225,000	237,700
	Rockport	6,613,173	6,293,729	218,749	55,848	44,847	469,000
	Sabattus	5,777,070	2,926,421	2,725,467	4,864	120,318	
	Searsport	3,442,254	2,697,815	311,616	176,910	255,913	95,000
	Shapleigh	2,618,336	2,290,556	229,748	44,412	53,620	183,000
	Turner	4,171,504	3,474,573	345,945		350,986	660,775
	Union	1,961,804	1,630,784	183,118	3,002	144,900	128,786
	Van Buren	1,530,108	32,415	1,084,164		413,529	50,000
	Waldoboro	4,388,349	3,947,297	357,265	19,261	64,526	165,000
Warren	3,055,453	2,778,843	261,344	0	15,266	125,000	
Windsor	3,323,961	1,547,697	1,578,111	67,810	130,343	297,790	
Woolwich	3,952,558	2,340,646	1,611,912	0			
5,000 - 9,999	8,406,861	7,499,658	587,944	587,944	0	319,259	200,000
	6,117,089	5,335,871	704,910	704,910	55,133	21,175	220,000

General Fund Revenue Breakdown and Use of Surplus

Population Group	Municipality	Total Gen Fund Rev	Total Municipal	Total State	Total Federal	All Other Rev	Use of Surplus
5,000 - 9,999	Brewer	17,927,891	10,676,587	4,611,232	0	2,640,072	0
	Bucksport	12,454,880	7,833,752	1,848,367	494,697	2,278,064	65,000
	Buxton	5,896,219	5,231,114	562,352	92,994	9,759	20,000
	Camden	9,439,611	9,095,885	341,417	0	2,309	150,000
	Cape Elizabeth	18,248,894	14,606,614	3,260,282	65,689	316,309	
	Cumberland	11,821,524	10,694,146	818,177	0	309,201	607,825
	Ellsworth	13,254,710	7,886,497	3,535,426	193,973	1,638,814	368,000
	Falmouth	18,350,996	15,912,381	2,085,186	276,085	77,344	0
	Farmington	5,780,402	4,911,113	621,391	88,347	159,551	250,000
	Freeport	17,409,434	13,391,351	3,299,930	337,101	381,052	605,000
	Gardiner	6,657,134	5,212,522	1,146,266	185,197	113,149	0
	Gray	1,802,839	1,077,233	541,481	0	184,125	0
	Hampden	7,490,953	6,628,249	711,005		151,699	250,000
	Houlton	5,718,493	5,336,464	375,207	0	6,822	439,941
	Kennebunk	14,999,329	12,946,257	673,005		1,380,067	550,000
	Lincoln	5,286,505	4,764,366	445,256	0	76,883	80,000
	Lisbon	15,838,813	7,969,912	6,308,482		1,560,419	0
	Oakland	5,489,672	4,817,377	481,026	126,248	65,021	297,921
	Old Orchard Beach	16,212,069	13,428,476	2,316,941	606	466,046	16,212,072
	Old Town	12,939,064	8,975,266	3,616,107	0	347,691	350,000
	Orono	9,442,036	5,670,716	2,646,407		1,124,913	0
	Presque Isle	12,334,617	9,453,533	1,237,554	136,233	1,507,297	300,000
	Rumford	12,635,611	11,946,467	561,871	70,381	56,892	1,595,652
	Skowhegan	14,656,155	13,743,346	856,937		55,872	1,650,000
	South Berwick	5,831,795	5,247,432	573,068	0	11,295	220,000
	Standish	8,130,192	7,352,834	625,711	78,502	73,145	
	Topsham	9,280,633	8,520,523	726,148	22,598	11,364	620,816
	Winslow	14,093,467	8,205,980	5,170,641	154,747	562,099	200,000
	Winthrop	10,404,039	6,774,512	3,381,389	187,514	60,624	168,199
	Yarmouth	18,969,329	16,628,982	2,306,487	20,003	13,857	370,000

General Fund Revenue Breakdown and Use of Surplus

Population Group	Municipality	Total Gen Fund Rev	Total Municipal	Total State	Total Federal	All Other Rev	Use of Surplus
10,000 +	Bangor	\$60,531,734	\$43,121,233	\$15,518,520	\$715,063	\$1,176,918	\$0
	Biddeford	29,742,780	20,336,397	9,007,920	57,020	341,443	707,645
	Brunswick	32,514,377	22,083,898	9,002,256	1,023,088	405,135	1,353,276
	Gorham	21,828,488	12,145,734	8,980,071	18,000	684,683	0
	Lewiston	60,931,505	40,342,025	18,260,838	1,768,167	560,475	1,150,000
	Saco	27,379,999	18,066,904	7,875,773	194,764	1,242,558	0
	Sanford	33,749,598	18,605,680	14,386,163	250,232	507,523	0
	Scarborough	34,836,205	26,225,029	5,194,423	360,208	3,056,545	0
	Waterville	23,786,187	13,907,494	7,903,716		1,974,977	1,478,294
	Windham	22,032,412	13,723,619	8,075,205	20,271	213,317	418,197
York	21,143,763	19,833,663	1,128,715	55,424	125,961	0	

Highest and Lowest Revenues by Source and Use of Surplus

Municipal Revenue: Highest 5		State Revenue: Highest 5		Federal Revenue: Highest 5		Use of Surplus: Highest 5	
Bangor	\$43,121,233	Lewiston	\$18,260,838	Lewiston	\$1,768,167	Old Orchard Bch	\$16,212,072
Lewiston	40,342,025	Bangor	15,518,520	Brunswick	1,023,088	Gouldsboro	2,432,463
Scarborough	26,225,029	Sanford	14,386,163	Bangor	715,063	Skowhegan	1,650,000
Brunswick	22,083,898	Biddeford	9,007,920	Bucksport	494,697	Rumford	1,595,652
Biddeford	20,336,397	Brunswick	9,002,256	China	453,187	Waterville	1,478,294

Municipal Revenue: Lowest 5		State Revenue: Lowest 5		Federal Revenue: Lowest 5 (not including \$0)		Use of Surplus: Lowest 5 (not including \$0)	
Van Buren	\$32,415	Deblois	\$10,118	Swans Island	\$284	Perry	\$100
Centerville	39,668	Magalloway PLT	12,211	South Bristol	347	Crystal	451
Seboeis PLT	60,334	Lakeville	13,143	Old Orchard Bch	606	Abbot	1,745
Great Pond	63,548	Waite	14,978	Leeds	825	Canton	2,000
Webster PLT	68,817	Maxfield	15,925	Benton	966	Weld	2,000

Municipal Revenue Breakdown

Population Group	Municipality	Municipal Rev	Property Tax	Excise Tax	Fines	Invest Income	Licenses
0 - 1,999	Abbot	\$439,042	\$347,599	\$77,741	\$1,860	\$7,606	\$4,236
	Acton	3,186,736	2,869,481	216,111	27,644	51,083	22,417
	Albion	1,175,959	908,390	212,075	17,268	25,665	12,561
	Allagash	286,614	230,102	42,022	840	12,500	1,150
	Alton	452,750	308,720	89,726	10,619	8,427	35,258
	Amity	134,218	98,318	30,267	2,682	1,134	1,818
	Appleton (18-month)	1,048,870	850,658	149,662	15,085	22,225	11,240
	Ashland	1,510,183	1,235,219	192,443	15,352	38,724	28,445
	Athens	736,728	618,017	95,363	3,024	15,778	4,546
	Beaver Cove	180,787	152,045	23,035	480	5,227	0
	Brooks	417,664	326,314	78,483	7,646	4,502	719
	Brownfield	1,329,051	1,173,824	110,637	30,264	7,940	6,386
	Brownville	810,500	639,771	136,239	12,301	16,143	6,046
	Buckfield	1,112,274	900,002	178,026	16,852	3,242	14,152
	Canton	611,733	504,765	82,372	11,525	7,971	5,100
	Caratunk	225,680	199,480	16,718	135	9,047	300
	Carrabassett Valley	1,495,063	1,348,311	82,321	8,148	38,545	17,738
	Cary PLT	150,563	121,481	21,860	1,500	5,255	467
	Castine	1,625,829	1,390,364	107,071	11,516	21,047	95,831
	Centerville	39,668	34,326	1,822	240	3,263	17
	Charlotte	308,420	256,123	38,357	5,432	6,604	1,904
	Cherryfield	850,139	688,439	127,000	12,000	9,000	13,700
	Clifton	511,902	425,618	54,556	8,269	18,515	4,944
	Columbia	358,434	311,614	35,452	7,730	1,282	2,356
	Crystal	218,144	180,765	29,742	2,455	3,544	1,638
	Dallas Plt	394,402	353,726	31,406	375	5,966	2,929
	Deblois	192,692	148,798	7,487	4,883	27,800	3,724
	Deer Isle	2,128,725	1,847,806	246,529	14,107	17,859	2,424
	Dixmont	496,450	369,307	102,540	3,679	2,465	18,459
	East Machias	872,280	692,070	128,283	39,750		12,177

Municipal Revenue Breakdown

Population Group	Municipality	Municipal Rev	Property Tax	Excise Tax	Fines	Invest Income	Licenses
0 - 1,999	East Millinocket	\$4,034,338	\$3,659,495	\$257,008	\$1,824	\$103,482	\$12,529
	Easton	1,594,258	1,380,832	138,038	5,738	55,056	14,594
	Eddington	981,451	704,056	228,805	10,521	25,169	12,900
	Embden	1,222,898	1,083,926	112,140	1,022	23,419	2,391
	Enfield	1,428,326	1,189,231	188,562	12,531	24,725	13,277
	Eustis	1,621,260	1,358,590	132,068	6,020	19,858	104,724
	Frankfort	618,691	490,425	97,614	17,549	5,873	7,230
	Georgetown	1,653,117	1,458,630	128,598	2,532	42,966	20,391
	Great Pond	63,548	56,048	6,150	101	1,014	235
	Greenbush	953,202	703,201	149,335	44,473	52,720	3,473
	Hancock	1,583,814	1,280,480	236,582	15,381	40,697	10,674
	Harmony	449,958	365,205	84,198		0	555
	Hodgdon	591,381	461,812	94,635	4,327	25,494	5,113
	Howland	639,699	483,070	142,434	10,609	3,586	
	Hudson	666,164	507,993	113,122	15,585	13,634	15,830
	Industry	480,736	394,463	70,094	6,225	5,306	4,648
	Isle Au Haut	242,073	222,973	6,002	291	5,606	7,201
	Islesboro	2,023,900	1,830,611	107,538	13,736	9,754	62,261
	Jonesboro	638,451	476,756	96,766	1,550	23,144	40,235
	Kenduskeag	437,391	311,988	105,000	6,760	8,300	5,343
	Kingfield	1,085,350	820,410	132,631	11,480	15,611	105,218
	Knox	388,368	288,369	74,892	6,000	5,210	13,897
	Lakeville	89,959	79,888	7,703	704	1,650	14
	Lamoine	1,066,902	837,719	177,915	10,330	26,339	14,599
	Lee	688,861	552,022	101,470	5,664	28,356	1,349
	Leeds	1,328,850	1,100,124	177,058	41,347	in fines	10,321
	Levant	1,107,353	850,591	198,082	12,546	24,211	21,923
	Linneus	473,271	332,188	105,885	5,657	20,881	8,660
	Littleton	491,617	340,908	137,269	5,424	6,946	1,070
	Long Island	680,118	623,606	21,721	10,755	16,963	7,073

Municipal Revenue Breakdown

Population Group	Municipality	Municipal Rev	Property Tax	Excise Tax	Fines	Invest Income	Licenses
0 - 1,999	Machiasport	\$831,839	\$699,933	\$97,656	\$16,977	\$10,683	\$6,590
	Magalloway PLT	81,081	76,390	2,843	66		1,782
	Mariaville	435,797	379,305	29,432	6,711	14,865	5,484
	Mars Hill	1,328,462	1,083,813	174,986	15,972	7,135	46,556
	Mattawamkeag	667,465	562,558	87,343	5,539	4,333	7,692
	Maxfield	76,648	67,692	7,741	1,213	2	0
	Medford	135,277	115,354	17,400	0	1,502	1,021
	Medway	1,553,459	1,298,382	191,919	19,266	43,057	835
	Monroe	690,344	581,168	79,583	12,262	14,380	2,951
	Monson	691,627	594,161	73,821	9,071	11,020	3,554
	Morrill	378,307	302,843	70,496	0	0	4,968
	Moscow	626,103	571,534	46,281	3,468	3,945	875
	Mt Chase	285,077	256,229	23,051	1,660	2,686	1,451
	New Canada	197,422	154,227	39,005	2,447	1,447	296
	New Limerick	614,449	527,316	66,854	1,545	14,008	4,726
	New Vineyard	443,936	349,461	64,862	6,904	9,589	13,120
	Newry	1,993,510	1,869,570	75,807	6,848	33,029	8,256
	Oakfield	459,337	348,588	75,171	8,511	21,033	6,034
	Ogunquit	6,788,196	5,683,237	252,025	29,437	47,380	776,117
	Orland	1,573,150	1,245,822	266,342	20,587	28,245	12,154
	Otisfield	1,683,355	1,420,220	155,864	18,739	75,551	12,981
	Palermo	997,770	795,678	141,395	9,355	5,484	45,858
	Parsonsfield	1,569,894	1,296,584	154,890	22,164	75,779	20,477
	Patten	716,720	507,258	156,124	9,078	12,051	32,209
	Pembroke	699,879	611,393	82,826	0	4,000	1,660
	Penobscot	1,113,370	914,717	131,855	7,422	22,609	36,767
	Perry	565,068	432,050	82,752	10,583	37,719	1,964
Pleasant Ridge PLT	616,396	595,988	10,873	121	8,969	445	
Plymouth	507,818	389,738	112,787	2,193		3,100	
Porter	906,065	688,847	156,827	3,095	35,368	21,928	

Municipal Revenue Breakdown

Population Group	Municipality	Municipal Rev	Property Tax	Excise Tax	Fines	Invest Income	Licenses
0 - 1,999	Ripley	\$287,183	\$213,276	\$46,743	\$8,107	\$18,198	\$859
	Rome	1,206,638	1,078,388	107,119	7,674	11,351	2,106
	Sandy River PLT	234,028	214,939	14,898	920	2,615	656
	Searsmont	881,968	723,345	130,962	11,125	8,320	8,216
	Seboeis PLT	60,334	50,749	4,213	198	5,174	
	Sedgwick	1,230,959	1,033,197	106,132	2,636	35,055	53,939
	Shirley	195,323	157,497	14,982	1,415	21,429	
	Smithfield	805,608	695,095	100,950	6,116	1,326	2,121
	Solon	797,332	686,375	82,679	11,953	5,111	11,214
	South Bristol	1,465,988	1,253,902	158,301	1,479	38,197	14,109
	St Francis	203,221	115,163	82,621	0	5,437	0
	St John PLT	180,197	129,106	43,005	1,606	6,270	210
	Starks	336,962	258,150	44,700	15,888	16,692	1,532
	Steuben	814,266	694,223	99,940	15,592	2,188	2,323
	Strong	906,019	692,939	165,478	6,878	32,419	8,305
	Surry	1,670,619	1,460,309	158,999	10,786	25,847	14,678
	Swans Island	833,846	738,807	47,978	3,209	14,365	29,487
	Thorndike	373,068	291,167	60,218	5,784	8,769	7,130
	Tremont	2,055,460	1,769,286	197,942	20,573	46,672	20,987
	Trenton	1,713,588	1,466,460	158,316	26,404	49,817	12,591
	Troy	399,497	284,729	83,361	4,388	11,749	15,270
	Unity	940,077	721,601	178,313	12,579	18,032	9,552
	Vanceboro	144,204	123,411	15,699	2,709	2,285	100
	Veazie	1,972,815	1,699,531	220,921	2,000	8,363	42,000
	Vinalhaven	2,221,974	1,986,936	202,945	11,809	10,210	10,074
	Waite	82,049	57,298	21,381	497	2,823	50
Wales	951,399	762,098	107,869	61,976	16,369	3,087	
Wallagrass	330,500	256,000	65,000	2,000	7,000	500	
Washburn	1,146,238	941,869	165,351	18,491	13,951	6,576	
Waterford	1,481,227	1,288,080	170,655	14,725		7,767	

Municipal Revenue Breakdown

Population Group	Municipality	Municipal Rev	Property Tax	Excise Tax	Fines	Invest Income	Licenses
0 - 1,999	Wayne	\$1,568,223	\$1,386,842	\$135,194	\$9,860	\$29,362	\$6,965
	Webster PLT	68,817	63,782	3,911	0	1,124	0
	Weld	514,887	459,600	49,358	2,178	3,651	100
	West Forks PLT	115,379	105,525	9,700	154	0	0
	West Paris	844,387	664,477	152,250	12,885	12,318	2,457
	Woodstock	1,016,117	845,452	135,229	11,209	16,081	8,146
2,000 - 4,999	Alfred	1,904,413	1,570,398	260,463	14,551	39,857	19,144
	Anson	2,057,461	1,843,863	181,601	21,087	6,000	4,910
	Arundel	2,770,610	2,100,649	397,169	80,506	70,405	121,881
	Baileyville	6,281,967	5,893,814	219,211	15,701	70,100	83,141
	Bar Harbor	8,686,183	7,512,364	530,649	77,898	128,362	436,910
	Belgrade	3,536,195	3,015,303	416,309	26,318	42,521	35,744
	Benton	1,444,369	1,132,528	280,915	14,414	5,043	11,469
	Boothbay Harbor	4,439,299	3,989,100	283,355	20,833	41,874	104,137
	Bridgton	6,748,014	6,165,770	447,965	56,751	29,611	47,917
	Calais	3,437,945	2,592,331	398,544	51,057	66,775	329,238
	Carmel	1,321,400	1,051,000	254,500	3,400	11,000	1,500
	Chelsea	1,361,002	1,049,254	239,201	44,212	15,066	13,269
	China	3,160,881	2,571,114	460,263	35,629	56,521	37,354
	Corinth	983,223	677,525	256,559	15,349	10,949	22,841
	Dexter	3,081,891	2,558,725	357,812	39,144	94,305	31,905
	Dixfield	1,813,540	1,477,840	244,226	13,290	38,483	39,701
	Dover-Foxcroft	2,890,410	2,342,693	429,207	24,936	71,352	22,222
	Durham	2,521,653	2,080,798	300,713	24,239	62,786	53,117
	Fort Fairfield	2,991,532	2,511,934	339,500	60,400	33,800	45,898
	Fort Kent	2,929,567	2,167,989	640,829	30,438	26,115	64,196
	Fryeburg	3,263,728	2,673,283	318,988	25,000	42,645	203,812
	Glenburn	2,330,217	1,746,709	424,686	25,486	111,880	21,456
	Gouldsboro	2,013,243	1,780,114	191,396	10,663	20,108	10,962
Harrison	2,874,444	2,526,446	250,723	35,833	28,321	33,121	

Municipal Revenue Breakdown

Population Group	Municipality	Municipal Rev	Property Tax	Excise Tax	Fines	Invest Income	Licenses
2,000 - 4,999	Hermon	\$3,560,616	\$2,473,407	\$957,989	\$21,814	\$68,195	\$39,211
	Holden	2,406,497	1,855,557	365,037	20,833	49,421	115,649
	Hollis	2,749,997	2,203,587	354,374	19,481	56,806	115,749
	Kennebunkport	8,881,651	7,714,190	612,208	197,889	79,546	277,818
	Lincolnville	2,396,958	2,073,069	261,981	17,636	38,590	5,682
	Litchfield	2,357,506	2,012,854	269,166	30,756	30,603	14,127
	Livermore	1,089,648	892,682	157,592	15,018	8,811	15,545
	Livermore Falls	3,468,814	3,156,002	258,278	33,311	16,723	4,500
	Madawaska	6,726,519	6,055,208	583,471	14,455	73,385	
	Madison	5,534,464	4,971,242	457,228	18,327	58,629	29,038
	Manchester	2,538,242	2,163,150	316,827	18,726	20,334	19,205
	Mechanic Falls	1,995,209	1,677,269	241,706	26,283	22,650	27,301
	Mexico	2,092,386	1,781,482	258,899	28,583	11,967	11,455
	Milford	2,098,638	1,720,487	304,438	20,629	41,306	11,778
	Minot	1,706,439	1,395,481	233,607	11,831	26,578	38,942
	Mt Desert	1,037,697	52,179	387,865	15,549	156,693	425,411
	New Gloucester	3,713,158	2,959,948	460,308	48,681	160,292	83,929
	Newport	2,337,138	1,932,738	315,628	21,427	18,683	48,662
	Norridgewock	1,600,691	1,187,754	324,011	25,564	19,455	43,907
	North Berwick	5,281,804	4,615,341	394,116	29,535	107,041	135,771
	Paris	2,847,598	2,209,549	498,455	33,419	22,210	83,965
	Raymond	5,647,467	5,003,551	480,290	6,921	120,537	36,168
	Readfield	2,607,120	2,251,190	282,005	29,407	28,206	16,312
	Rockport	6,293,729	5,575,771	483,382	44,423	55,383	134,770
	Sabattus	2,926,421	2,437,272	407,567	27,409	31,557	22,616
	Searsport	2,697,815	2,321,586	273,827	31,155	57,074	14,173
	Shapleigh	2,290,556	1,966,200	256,796	24,214	28,364	14,982
Turner	3,474,573	2,724,449	599,439	31,293	64,114	55,278	
Union	1,630,784	1,306,838	246,356	13,961	47,277	16,352	
Van Buren	32,415	1,415	5,000		26,000		

Municipal Revenue Breakdown

Population Group	Municipality	Municipal Rev	Property Tax	Excise Tax	Fines	Invest Income	Licenses
2,000 - 4,999	Waldoboro	\$3,947,297	\$3,291,519	\$467,174	\$43,597	\$26,702	\$118,305
	Warren	2,778,843	2,302,204	335,791	33,101	10,116	97,631
	Windsor	1,547,697	1,148,103	241,148	15,148	89,403	53,895
	Woolwich	2,340,646	1,947,908	319,693	33,339	22,274	17,432
5,000 - 9,999	Belfast	7,499,658	5,849,136	599,979	98,938	283,810	667,795
	Berwick	5,335,871	4,693,417	570,991	23,585	45,835	2,043
	Brewer	10,676,587	9,304,001	1,041,390	55,553	132,799	142,844
	Bucksport	7,833,752	6,760,785	480,429	22,108	177,085	393,345
	Buxton	5,231,114	4,025,849	752,069	34,901	74,194	344,101
	Camden	9,095,885	8,086,687	698,383	42,256	35,930	232,629
	Cape Elizabeth	14,606,614	12,972,919	1,295,640	36,972	166,993	134,090
	Cumberland	10,694,146	9,364,953	1,028,762	49,671	163,451	87,309
	Ellsworth	7,886,497	6,575,112	735,073	92,508	90,016	393,788
	Falmouth	15,912,381	13,612,535	1,439,381	43,028	412,047	405,390
	Farmington	4,911,113	4,124,690	611,500	63,019	72,754	39,150
	Freeport	13,391,351	12,172,773	830,635	96,316	114,153	177,474
	Gardiner	5,212,522	4,536,044	585,754	10,667	65,510	14,547
	Gray	1,077,233	6,092	798,197	44,659	63,175	165,110
	Hampden	6,628,249	5,590,021	874,373	41,910	30,756	91,189
	Houlton	5,336,464	4,004,994	608,739	43,418	109,504	569,809
	Kennebunk	12,946,257	11,313,312	1,266,389	82,355	144,817	139,384
	Lincoln	4,764,366	3,972,508	610,295	39,354	34,420	107,789
	Lisbon	7,969,912	6,845,245	767,360	89,914	232,110	35,283
	Oakland	4,817,377	3,952,127	661,726	35,401	106,458	61,665
	Old Orchard Beach	13,428,476	11,989,578	874,704	167,594	207,376	189,224
	Old Town	8,975,266	7,547,789	832,036	39,843	139,251	416,347
	Orono	5,670,716	5,018,127	500,737	25,714	95,522	30,616
	Presque Isle	9,453,533	8,153,636	1,010,809	98,946	115,976	74,166
Rumford	11,946,467	11,021,681	590,627	23,448	261,985	48,726	
Skowhegan	13,743,346	12,158,213	947,296	205,586	318,821	113,430	

Municipal Revenue Breakdown

Population Group	Municipality	Municipal Rev	Property Tax	Excise Tax	Fines	Invest Income	Licenses
5,000 - 9,999	South Berwick	\$5,247,432	\$4,301,835	\$642,015	\$33,657	\$101,849	\$168,076
	Standish	7,352,834	5,972,542	898,204	176,919	81,171	223,998
	Topsham	8,520,523	7,168,050	844,267	35,195	95,672	377,339
	Winslow	8,205,980	7,076,881	893,214	21,693	123,791	90,401
	Winthrop	6,774,512	5,632,189	671,695	70,867	66,632	333,129
	Yarmouth	16,628,982	15,198,946	1,170,405	19,694	70,168	169,769
10,000 +	Bangor	43,121,233	31,583,939	3,095,072	285,196	194,433	7,962,593
	Biddeford	20,336,397	17,846,346	1,769,586	192,933	235,824	291,708
	Brunswick	22,083,898	18,293,000	1,787,436	113,599	385,879	1,503,984
	Gorham	12,145,734	10,302,750	1,469,685	78,845	102,740	191,714
	Lewiston	40,342,025	34,567,772	3,023,153	396,593	387,218	1,967,289
	Saco	18,066,904	15,667,544	1,649,346	182,812	371,997	195,205
	Sanford	18,605,680	15,559,509	1,807,324	236,602	422,721	579,524
	Scarborough	26,225,029	21,318,261	2,674,068	153,834	265,505	1,813,361
	Waterville	13,907,494	12,313,947	1,196,548	130,751	208,987	57,261
	Windham	13,723,619	11,198,523	1,581,078	171,047	211,809	561,162
York	19,833,663	17,351,597	1,700,697	128,207	294,770	358,392	

Highest and Lowest Municipal Revenues by Source

Municipal Revenue Breakdown

Property Tax Revenue: Highest 5		Excise Tax Revenue: Highest 5		Investment Income: Highest 5		Licenses Revenue: Highest 5	
Lewiston	\$34,567,772	Bangor	\$3,095,072	Sanford	\$422,721	Bangor	\$7,962,593
Bangor	31,583,939	Lewiston	3,023,153	Falmouth	412,047	Lewiston	1,967,289
Scarborough	21,318,261	Scarborough	2,674,068	Lewiston	387,218	Scarborough	1,813,361
Brunswick	18,293,000	Sanford	1,807,324	Brunswick	385,879	Brunswick	1,503,984
Biddeford	17,846,346	Brunswick	1,787,436	Saco	371,997	Ogunquit	776,117

Property Tax Revenue: Lowest 5		Excise Tax Revenue: Lowest 5		Investment Income: Lowest 5		Licenses Revenue: Lowest 5 (not including \$0)	
Van Buren	\$1,415	Centerville	1,822	Harmony	\$0	Lakeville	\$14
Gray	6,092	Magalloway PLT	2,843	Morrill	0	Centerville	17
Centerville	34,326	Webster PLT	3,911	West Forks PLT	0	Waite	50
Seboeis PLT	50,749	Seboeis PLT	4,213	Maxfield	2	Vanceboro	100
Mt Desert	52,179	Van Buren	5,000	Great Pond	1,014	Weld	100

State Revenue Breakdown

Population Group	Municipality	State Rev	Revenue Sharing	Highway Grant	G A Reimb	Tree Growth	G P A	Other State Rev
0 - 1,999	Abbot	\$94,883	\$28,623	\$31,404	\$675	\$5,139		\$29,042
	Acton	398,249	93,839	68,016	6,474	414	177,875	51,631
	Albion	256,812	116,675	58,442	7,283	4,984		69,428
	Allagash	46,975	18,673	13,260	0	0	0	15,042
	Alton	755,986		9,252		0	746,734	
	Amity	46,356	14,991	14,844		9,527	0	6,994
	Appleton (18-month)	706,359	125,704	49,296	4,648	2,067	523,416	1,228
	Ashland	169,789	110,145	36,312	230	5,225		17,877
	Athens	111,586	48,902	15,000	6,869	19,638	0	21,177
	Beaver Cove	52,565	2,433	12,312	0	10,096	4,589	23,135
	Brooks	92,414	51,630	32,376	4,667	2,793		948
	Brownfield	170,228	75,251	50,304	4,440	36,806	0	3,427
	Brownville	227,647	120,000	25,592	5,567	15,000		61,488
	Buckfield	278,842	108,121	55,044	6,845	16,137		92,695
	Canton	177,485	78,199	28,764	10,687	23,168		36,667
	Caratunk	37,164	5,512	6,684		21,945		3,023
	Carrabassett Valley	69,833	9,660	0	0	31,190	8,886	20,097
	Cary PLT	52,032	19,816	17,508	0	2,174	0	12,534
	Castine	79,617	56,959	11,724	0	2,267		8,667
	Centerville	20,785	1,289	7,764	0	9,232	2,500	0
	Charlotte	352,387	22,170	22,152	50	11,016	294,651	2,348
	Cherryfield	101,700	66,000	27,000	6,690	2,010		
	Clifton	48,000	36,000	12,000			0	0
	Columbia	60,560	37,212	19,623	3,473	0		252
	Crystal	31,006	17,072	10,524	50	2,727		633
	Dallas Plt	63,579	7,021	13,176	105	36,112	6,730	435
	Deblois	10,118	2,114	4,680	110	1	2,376	837
	Deer Isle	132,190	76,469	48,204	306	5,333	0	1,878
	Dixmont	214,655	45,164	32,112	788	1,692	0	134,899
	East Machias	130,656	90,321	25,896	1,307	11,524		1,608

State Revenue Breakdown

Population Group	Municipality	State Rev	Revenue Sharing	Highway Grant	G A Reimb	Tree Growth	G P A	Other State Rev
0 - 1,999	East Millinocket	\$215,833	\$94,599	\$16,596	\$1,232	\$5,903	\$59,212	\$38,291
	Easton	954,974	103,168	42,228	1,546		806,488	1,544
	Eddington	127,312	103,451	13,830	5,889	1,546		2,596
	Embden	86,516	37,936	43,296	0	4,262		1,022
	Enfield	91,509	58,885	25,164	3,950	234		3,276
	Eustis	145,552	40,572	14,474	64	31,115		59,327
	Frankfort	155,814	75,000	33,060	7,245			40,509
	Georgetown	166,706	34,970	33,600	525	0	84,423	13,188
	Great Pond	22,318	2,905	2,466	0	15,985	0	962
	Greenbush	1,892,552	89,597	32,592	13,533	0	1,731,753	25,077
	Hancock	718,890	92,072	31,296	4,931	5,851	581,522	3,218
	Harmony	884,174	55,173	36,708	158	7,368	784,243	524
	Hodgdon	128,697	86,979	39,564	2,154	0	0	0
	Howland	147,088	95,461	22,850	2,654	23,730		2,393
	Hudson	117,590	53,689	21,618	3,394	7,037		31,852
	Industry	83,473	78,211				5,262	
	Isle Au Haut	23,552	2,749	10,848	0	5,215	1,918	2,822
	Islesboro	135,005	21,995	35,172	489		52,467	24,882
	Jonesboro	227,644	26,320	13,662	2,763	13,176	171,064	659
	Kenduskeag	70,797	46,000	19,000	0	959	0	4,838
	Kingfield	197,851	83,356	19,524	80	39,717	0	55,174
	Knox	99,321	38,611	31,524	7,512	1,115		20,559
	Lakeville	13,143	612	10,632	99	0	1,338	462
	Lamoine	557,198	55,141	22,668	1,928	325	474,375	2,761
	Lee	134,037	69,486	31,668	184	25,457		7,242
	Leeds	211,311	108,802	63,648	16,290	8,226		14,345
	Levant	147,120	99,431	44,172	440	690	0	2,387
Linneus	97,256	43,924	29,448	433	5,614	0	17,837	
Littleton	104,110	56,888	45,372	905	343		602	
Long Island	49,761	16,196	10,008	0	0	9,615	13,942	

State Revenue Breakdown

Population Group	Municipality	State Rev	Revenue Sharing	Highway Grant	G A Reimb	Tree Growth	G P A	Other State Rev
0 - 1,999	Machiasport	\$500,140	\$90,651	\$11,472	\$5,609			\$392,408
	Magalloway PLT	12,211	1,193	2,248			5,058	3,712
	Mariaville	351,573	17,515	12,648	234	31,121	269,949	20,106
	Mars Hill	200,147	159,292	34,728	2,046	2,717	0	1,364
	Mattawamkeag	116,532	52,231	9,576	5,657	37,206		11,862
	Maxfield	15,925	5,190	0	0	10,735	0	0
	Medford	169,912	11,427	25,656	0	0	132,559	270
	Medway	1,847,647	154,965	23,304	9,263	83,036	1,297,404	279,675
	Monroe	118,819	53,970	56,856	2,972	4,598		423
	Monson	142,987	48,186	30,624	1,501	19,685	0	42,991
	Morrill	68,035	40,567	23,256	3,881	331	0	0
	Moscow	88,053	40,735	20,640	1,797	333		24,548
	Mt Chase	61,982	15,153	9,936	37	27,191		9,665
	New Canada	61,642	15,229	13,578	60	2,341	0	30,434
	New Limerick	48,873	26,720	20,218	0	908	0	1,027
	New Vineyard	110,973	39,980	31,284	775	11,978	0	26,956
	Newry	111,483	15,952	0	0	81,613	0	13,918
	Oakfield	341,218	51,564	26,844	738	10,268		251,804
	Ogunquit	73,973	52,406	18,096	543	1,508	0	1,420
	Orland	1,315,803	98,721	36,564	9,564	17,584	1,150,206	3,164
	Otisfield	237,163	77,561	64,476	2,848			92,278
	Palermo	841,468	60,025	49,260	2,588	3,123	540,209	186,263
	Parsonsfield	207,990	83,580	83,352	5,239	34,654	0	1,165
	Patten	197,563	84,830	23,076	1,086	27,792		60,779
	Pembroke	587,186	66,147	43,260	0	1,290	475,335	1,154
	Penobscot	867,141	54,290	21,984	371	2,962	786,661	873
	Perry	645,501	51,692	38,940	6,363	2,795	521,320	24,391
	Pleasant Ridge PLT	42,558	12,713	16,980	0	9,254	2,037	1,573
	Plymouth	104,271	66,830	29,904	1,108	5,989		440
	Porter	196,075	77,328	49,494	2,296	19,673	0	47,284

State Revenue Breakdown

Population Group	Municipality	State Rev	Revenue Sharing	Highway Grant	G A Reimb	Tree Growth	G P A	Other State Rev
0 - 1,999	Ripley	\$57,803	\$26,926	\$23,988	\$0	\$6,704	\$0	\$185
	Rome	138,671	31,202	23,976	0	4,084	52,948	26,461
	Sandy River PLT	28,667	1,979	5,340	0	18,817	2,288	243
	Searsmont	106,495	58,959	39,684	148	5,519		2,185
	Seboeis PLT	24,270	1,565	3,012	50	18,744		899
	Sedgwick	659,804	50,299	27,420	2,884	1,298	577,868	35
	Shirley	26,275		14,092	452	11,731		
	Smithfield	90,035	47,500	26,424	1,847	6,274		7,990
	Solon	176,468	50,643	48,120	15,321	17,710		44,674
	South Bristol	83,502	20,000	26,364	549	1,291	21,968	13,330
	St Francis	37,612	32,904	3,456	1,252			
	St John PLT	19,693	13,515	600	1,169	4,303	0	106
	Starks	93,621	40,276	40,188	1,279	11,617	0	261
	Steuben	466,967	67,666	45,060	5,999	2,097	345,111	1,034
	Strong	199,872	81,790	26,527	75	16,484		74,996
	Surry	262,273	47,210	23,820	1,911	10,464	144,393	34,476
	Swans Island	82,150	19,519	22,575	0	0	0	40,056
	Thorndike	73,779	35,996	31,632	3,936	1,565		650
	Tremont	79,656	50,000	25,000	1,094	768		2,794
	Trenton	313,396	57,021	9,432	2,984	2,903	235,415	5,641
	Troy	131,619	50,684	37,944	4,271	10,393		28,327
	Unity	193,645	96,966	39,342	7,974	9,994	0	39,369
	Vanceboro	274,190	17,081	4,920	0	20,725	229,426	2,038
	Veazie	907,941	136,000	11,000	2,200	600	746,859	11,282
	Vinalhaven	181,270	47,224	43,596	248	6,352	0	83,850
	Waite	14,978	6,191	4,884	0	3,762	0	141
Wales	679,107	60,309	17,064		932	597,715	3,087	
Wallagrass	57,000	30,000	10,000	0	3,000	0	14,000	
Washburn	193,495	157,031	31,296	2,164	0	0	3,004	
Waterford	161,143	74,167	68,892	2,918	14,702		464	

State Revenue Breakdown

Population Group	Municipality	State Rev	Revenue Sharing	Highway Grant	G A Reimb	Tree Growth	G P A	Other State Rev
0 - 1,999	Wayne	\$489,140	\$66,835	\$34,476	\$4,745	\$0	\$382,264	\$820
	Webster PLT	36,152	7,605	\$12,006	163	11,575	0	4,803
	Weld	126,042	22,140	30,288	0	61,101	0	12,513
	West Forks PLT	32,676	3,600			27,576		1,500
	West Paris	135,164	85,889	35,118	8,217	5,053	0	887
	Woodstock	209,897	67,456	41,520	3,822	30,216	0	66,883
2,000 - 4,999	Alfred	274,722	144,322	46,908	5,610	10,600		67,282
	Anson	325,948	226,293	66,636	2,956	27,739		2,324
	Arundel	1,520,733	186,230	47,546	6,815	5,662	1,245,626	28,854
	Baileyville	284,011	145,340	25,548	5,654	18,148	70,808	18,513
	Bar Harbor	286,654	202,002	65,424	19,228			
	Belgrade	373,394	143,636	49,584	1,925	12,048	0	166,201
	Benton	203,263	143,024	29,868	26,611	1,787	0	1,973
	Boothbay Harbor	168,249	94,128	29,532	4,693	634	0	39,262
	Bridgton	529,861	293,431	98,448	4,718	45,574	0	87,690
	Calais	2,995,641	392,775	31,632	5,878	18,766	2,546,390	200
	Carmel	146,400	96,000	40,800	5,500	300		3,800
	Chelsea	580,013	150,918	29,964	10,424	1,705	307,002	80,000
	China	3,575,505	225,540	63,780	8,634	5,045	3,236,327	36,179
	Corinth	211,433	98,120	47,508	8,099	2,965		54,741
	Dexter	353,828	148,284	61,944	17,290	21,122		105,188
	Dixfield	214,446	177,597	33,312	963	0		2,574
	Dover-Foxcroft	459,651	318,942	91,224	11,866	21,381		16,238
	Durham	1,992,165	189,432	61,110	8,483	10,768	1,624,168	98,204
	Fort Fairfield	423,189	293,167	111,540	18,482			
	Fort Kent	261,358	92,117	61,020	6,048	3,107		99,066
	Fryeburg	399,238	193,651	63,864	3,850	52,541	551	84,781
	Glenburn	2,577,172	191,480	35,568	569	0	2,326,867	22,688
	Gouldsboro	391,877	90,001	42,336	0	0	259,330	210
Harrison	214,974	106,031	62,700	3,896	6,584	0	35,763	

State Revenue Breakdown

Population Group	Municipality	State Rev	Revenue Sharing	Highway Grant	G A Reimb	Tree Growth	G P A	Other State Rev
2,000 - 4,999	Hermon	\$4,843,373	\$171,000	\$54,003	\$9,907	\$0	\$4,607,224	\$1,239
	Holden	281,762	191,321	39,432	4,824	5,475		40,710
	Hollis	270,162	201,620	62,184	6,358	0	0	0
	Kennebunkport	239,813	183,568	49,665	970	5,610		
	Lincolnton	166,014	110,732	51,252	4,030			
	Litchfield	2,411,878	180,408	48,209	9,140	6,914	2,165,367	1,840
	Livermore	148,889	95,258	40,257	780	10,756		1,838
	Livermore Falls	308,319	271,011	37,308				
	Madawaska	2,418,551	370,061	81,084	117,917		1,849,489	
	Madison	448,926	369,830	68,428	9,257	1,055	0	356
	Manchester	1,008,949	142,802	36,552	6,848	0	820,302	2,445
	Mechanic Falls	2,498,990	255,574	22,992	2,722	0	2,216,688	1,014
	Mexico	449,790	341,534	48,232	13,455	38,298		8,271
	Milford	2,429,878	211,419	26,272	19,076	25,594	2,147,517	
	Minot	1,611,451	156,395	64,548	254	28,973	1,360,672	609
	Mt Desert	153,602	68,000	43,140	1,710	4,418		36,334
	New Gloucester	416,422	304,592	82,356	14,174	0	0	15,300
	Newport	395,625	168,455	53,160	4,594	6,720		162,696
	Norridgewock	322,310	160,690	65,004	2,260	6,582	0	87,774
	North Berwick	446,507	264,901	78,372	4,249	7,216	0	91,769
	Paris	352,286	261,871	80,023	7,447	0	0	2,945
	Raymond	1,349,199	204,395	52,644	335	0	1,078,936	12,889
	Readfield	1,411,471	237,071	36,936	1,626	4,218	1,049,668	81,952
	Rockport	218,749	148,514	54,396	3,646	0	0	12,193
	Sabattus	2,725,467	303,406	47,305	5,784		2,331,865	37,107
	Searsport	311,616	235,587	47,040	23,355	1,114		4,520
Shapleigh	229,748	93,482	70,188	3,102	2,921		60,055	
Turner	345,945	243,335	87,480	3,090			12,040	
Union	183,118	117,705	57,960	1,832	3,587	0	2,034	
Van Buren	1,084,164	290,504	35,136	3,000		652,992	102,532	

State Revenue Breakdown

Population Group	Municipality	State Rev	Revenue Sharing	Highway Grant	G A Reimb	Tree Growth	G P A	Other State Rev
2,000 - 4,999	Waldoboro	\$357,265	\$265,462	\$82,716	\$5,644	\$0		\$3,443
	Warren	261,344	186,294	63,080	6,326	3,958		1,686
	Windsor	1,578,111	123,098	42,840	14,963	12,971	1,293,284	90,955
	Woolwich	1,611,912	135,266	63,312	2,647		1,410,687	
5,000 - 9,999	Belfast	587,944	485,659	79,740	11,316	1,710	0	9,519
	Berwick	704,910	600,976	66,324	11,657	20,712	0	5,241
	Brewer	4,611,232	838,918	70,500	27,771	0	3,674,043	0
	Bucksport	1,848,367	220,000	67,524	4,490	3,800	1,537,393	15,160
	Buxton	562,352	394,452	104,436	47,242	0		16,222
	Camden	341,417	285,838	53,256	2,323	0		0
	Cape Elizabeth	3,260,282	653,181	67,188	1,931	0	2,476,259	61,723
	Cumberland	818,177	453,940	81,672	3,164	8,236	0	271,165
	Ellsworth	3,535,426	330,000	92,532	17,487	46,810	2,993,835	54,762
	Falmouth	2,085,186	597,179	90,428	4,025	5,980	1,385,875	1,699
	Farmington	621,391	464,821	93,424	4,827	14,787		43,532
	Freeport	3,299,930	513,313	88,308	12,864	0	2,038,364	647,081
	Gardiner	1,146,266	679,050	53,424	125,968	0	0	287,824
	Gray	541,481	452,381	82,308	2,360	4,432	0	0
	Hampden	711,005	447,008		5,953	1,172		256,872
	Houlton	375,207	475	82,052	15,286	1,026	0	276,368
	Kennebunk	673,005	543,496	108,240	13,221			8,048
	Lincoln	445,256	379,600	56,340	988	0	0	8,328
	Lisbon	6,308,482	837,722	80,292	11,913	22,006	5,036,564	319,985
	Oakland	481,026	403,390	48,840	12,376	13,250		3,170
	Old Orchard Beach	2,316,941	765,385	61,344	9,424		1,457,811	22,977
	Old Town	3,616,107	548,792	66,552	22,410	0	2,976,711	1,642
	Orono	2,646,407	796,822	38,912	4,609	3,799	1,794,765	7,500
	Presque Isle	1,237,554	918,627	122,250	17,037	2,648		176,992
Rumford	561,871	384,679	79,004	9,684	57,738		30,766	
Skowhegan	856,937	506,313	101,982	31,753	9,080		207,809	

State Revenue Breakdown

Population Group	Municipality	State Rev	Revenue Sharing	Highway Grant	G A Reimb	Tree Growth	G P A	Other State Rev
5,000 - 9,999	South Berwick	\$573,068	\$465,000	\$77,000	\$5,965	\$12,325	\$0	\$12,778
	Standish	625,711	475,678	111,720	31,720	0	0	6,593
	Topsham	726,148	630,077	69,324	6,739	6,377	0	13,631
	Winslow	5,170,641	565,275	82,908	4,308		4,508,832	9,318
	Winthrop	3,381,389	442,146	63,348	21,748	10,230	2,780,293	63,624
	Yarmouth	2,306,487	627,606	73,548	2,214	0	1,598,019	5,100
10,000 +	Bangor	15,518,520	2,987,493		724,976	0	11,565,160	240,891
	Biddeford	9,007,920	1,507,302		59,852	0	7,228,739	212,027
	Brunswick	9,002,256	1,470,060	159,780	48,991	6,383	7,234,785	82,257
	Gorham	8,980,071	976,042	143,792	22,088	0	7,832,566	5,583
	Lewiston	18,260,838	3,877,547	232,772	146,519	1,500	13,664,933	337,567
	Saco	7,875,773	1,266,423	129,480	36,814	15,942	6,361,994	65,120
	Sanford	14,386,163	1,771,236	173,492	361,569	33,856	12,029,111	16,899
	Scarborough	5,194,423	1,059,009	154,380	14,275	11,042	3,725,404	230,313
	Waterville	7,903,716	1,484,288	104,688	80,020		5,818,567	416,153
	Windham	8,075,205	891,277	130,668	26,052	14,087	7,007,960	5,161
	York	1,128,715	522,211	148,230	8,461	0	448,320	1,493

State Revenue Breakdown

Highest and Lowest State Revenues by Source

Revenue Sharing: Highest 5		Highway Grant: Highest 5		G A Reimb: Highest 5		Tree Growth: Highest 5	
Lewiston	\$3,877,547	Lewiston	\$232,772	Bangor	\$724,976	Medway	\$83,036
Bangor	2,987,493	Sanford	\$173,492.00	Sanford	361,569	Newry	81,613
Sanford	1,771,236	Brunswick	\$159,780.00	Lewiston	146,519	Weld	61,101
Biddeford	1,507,302	Scarborough	\$154,380.00	Gardiner	125,968	Rumford	57,738
Waterville	1,484,288	York	\$148,230.00	Madawaska	117,917	Fryeburg	52,541

Revenue Sharing: Lowest 5		Highway Grant: Lowest 5		G A Reimb: Lowest 5 (not including \$0)		Tree Growth: Lowest 5 (not including \$0)	
Houlton	\$475	Carrabassett Valley	\$0	Mt Chase	\$37	Deblois	\$1
Lakeville	612	Newry	0	Charlotte	50	Enfield	234
Magalloway PLT	1,193	Maxfield	0	Crystal	50	Carmel	300
Centerville	1,289	St John PLT	600	Seboeis PLT	50	Lamoine	325
Seboeis PLT	1,565	Magalloway PLT	2,248	New Canada	60	Morrill	331

SECTION 3: GENERAL FUND EXPENDITURES

SECTION 3: General Fund Expenditures

- **Total Gen Fund Exp** (pp. 70-78)
 - TOTAL GENERAL FUND EXPENDITURES**
Includes **Gen Admin, Total Pub Safety, Total Pub Works, Total H & HS, Education, Parks & Rec, Library, County Tax, Debt Service, Total Employee Benefits, Total Insurance** and **Other Expend**. Excludes expenditures from enterprise, trust and special funds.

- **Gen Admin** (pp. 70-78)
 - GENERAL ADMINISTRATION**
Includes municipal offices and officers; municipal building maintenance and operations; supplies; computers; and professional memberships and associations. Does not include welfare or employee benefits and insurance.

- **Total Pub Safety** (pp. 70-78)
 - **Police**
Departments, officers, dispatchers and constables.

 - **Fire**
Includes full-time, call and volunteer firefighters.

 - **EMS**
Emergency Medical Services - includes EMS departments' portion of Fire expenditures for EMS and Ambulance services, including services contracted out.

 - **Other Safety**
Includes animal control, fire hydrants, street lights, civil emergency preparedness, harbor patrol and all other Public Safety not included above.

- **Total Pub Works** (pp. 79-87)
 - **Roads**
PUBLIC WORKS
Includes gross expenditures for maintenance, repairs, plowing, sanding, paving, brush control, gravel, culverts and bridges.

- **Solid Waste** Includes collection, transfer, disposal, recycling and landfill operations. Does not include construction or closing/capping costs.
- **Waste Water** Includes gross expenditures for waste water and storm water treatment, sludge and septic disposal.
- **Other P W** Includes cemetery maintenance, Public Works equipment maintenance and repairs, and all other Public Works not listed above.
- **Total H & HS** (pp. 79-87)
 - **Gen Assist** Includes General Assistance reimbursable and nonreimbursable expenditures.
 - **Other H & HS** Includes gross expenditures for hospitals, nursing homes, health care centers; donations to social service agencies; and expenditures for health officers.
- **Local Roads Expenditures Report** (pp. 88-96) Total Roads, Summer Roads, and Winter Roads Expenditures per mile.
- **Education** (pp. 97-105) **EDUCATION** Primary and secondary education expenditures, if municipality is part of an SAD or CSD. Includes only the assessment the municipality contributes to the district.
- **Parks & Rec** (pp. 97-105) **PARKS AND RECREATION** Includes park maintenance, recreation programs, community service programs, special events, celebrations and snowmobile trails.
- **Library** (pp. 97-105) **LIBRARY** Includes municipal libraries as well as contributions to other libraries. Excludes school libraries.

- **County Tax** (pp. 97-105)
- **Debt Service** (pp. 97-105)
- **Other Expend** (pp. 97-105)
- **Total Employee Benefits** (pp. 106-114)
 - **Health, Dental & Life**
 - **Retirement**
 - **Other Benefits**
- **Total Insurance** (pp. 115-123)
 - **Liability**
 - **Unemployment**
 - **Workers' Comp**
 - **Other Ins**

COUNTY TAX

Municipality's assessment for the county tax.

DEBT SERVICE

Includes principal and interest paid to retire debt.

ALL OTHER GENERAL FUND EXPENDITURES

Includes General Fund expenditures not included in this section, such as overlay and contingency, and unclassified, cemetery, comprehensive planning and valuation expenditures.

EMPLOYEE BENEFITS

Employer contributions for employee health, dental and life insurance benefits.

Employer contributions for employee Social Security and retirement benefits.

Employer contributions to employee for job-related expenses such as clothing, equipment and training, and all other employee benefits not included above.

EMPLOYEE INSURANCE

Includes general, auto, property and professional liability for public officials and law enforcement. Includes ambulance malpractice.

Employer contributions for Unemployment Insurance.

Includes expenditures for self-insurance, purchase of private coverage or contributions to insurance pool.

Includes expenditures for insurance to cover one-time or peculiar activities and all other insurance expenditures not listed above.

SUMMARY: GENERAL FUND, GENERAL ADMINISTRATION AND PUBLIC SAFETY EXPENDITURES

	Total Gen Fund Exp	Gen Admin	Total Pub Safety	Police	Fire	EMS	Other Safety
Population Group: 0 - 1,999							
Survey Total	\$147,633,238	\$9,471,699	\$7,621,885	\$1,767,464	\$2,751,542	\$1,028,655	\$2,074,224
Survey Average	1,171,692	75,774	60,491	14,027	21,838	8,164	16,462
Survey Minimum	27,892	2,498	0	0	0	0	0
Survey Maximum	7,147,009	663,356	1,440,067	828,616	293,839	136,533	317,612
Survey Median	904,418	64,282	28,125	18	16,202	3,986	4,474
Survey Percentage			100.00%	23.19%	36.10%	13.50%	27.21%
Estimated Groupwide Total	394,860,204	25,535,838	20,385,467	4,727,265	7,359,283	2,751,244	5,547,726
Est. Percentage of Public Safety			100.00%	23.19%	36.10%	13.50%	27.21%
Population Group: 2,000 - 4,999							
Survey Total	\$235,153,290	\$13,924,881	\$18,189,588	\$6,996,572	\$3,789,920	\$1,644,531	\$5,758,565
Survey Average	4,054,367	240,084	313,614	120,631	65,343	28,354	99,286
Survey Minimum	642,546	71,008	25,952	0	0	0	0
Survey Maximum	9,990,154	903,394	1,287,031	690,409	319,157	269,015	480,407
Survey Median	3,739,358	214,370	220,554	102,114	50,796	16,548	56,584
Survey Percentage			100.00%	38.46%	20.84%	9.04%	31.66%
Estimated Groupwide Total	393,273,599	23,288,148	30,420,558	11,701,164	6,338,314	2,750,336	9,630,704
Est. Percentage of Public Safety			100.00%	38.46%	20.84%	9.04%	31.66%
Population Group: 5,000 - 9,999							
Survey Total	\$350,236,833	\$19,228,497	\$37,209,988	\$15,324,045	\$8,315,866	\$2,304,962	\$11,265,115
Survey Average	10,944,901	600,891	1,162,812	478,876	259,871	72,030	352,035
Survey Minimum	4,468,061	239,194	368,670	0	58,251	0	1,422
Survey Maximum	18,370,955	1,410,904	1,992,483	1,052,549	798,388	274,993	1,708,360
Survey Median	10,987,413	521,562	1,077,942	467,860	190,579	70,027	313,142
Survey Percentage			100.00%	41.18%	22.35%	6.19%	30.27%
Estimated Groupwide Total	470,630,743	25,838,313	50,000,916	20,591,685	11,174,445	3,097,293	15,137,498
Est. Percentage of Public Safety			100.00%	41.18%	22.35%	6.19%	30.27%

SUMMARY: GENERAL FUND, GENERAL ADMINISTRATION AND PUBLIC SAFETY EXPENDITURES

Population Group: 10,000 +	Total Gen Fund Exp	Gen Admin	Total Pub Safety	Police	Fire	EMS	Other Safety
Survey Total	\$365,885,274	\$17,807,254	\$46,194,728	\$21,648,092	\$17,083,911	\$1,817,539	\$5,645,186
Survey Average	33,262,298	1,618,841	4,199,521	1,968,008	1,553,083	165,231	513,199
Survey Minimum	20,156,734	688,717	1,528,564	782,104	212,108	0	70,463
Survey Maximum	64,429,536	3,416,390	10,362,360	4,645,516	5,716,844	567,943	954,594
Survey Median	30,500,932	1,447,069	3,342,869	1,618,113	921,484	208,462	484,856
Survey Percentage			100.00%	46.86%	36.98%	3.93%	12.22%
Estimated Groupwide Total	532,196,768	25,901,456	67,192,336	31,488,134	24,849,328	2,643,693	8,211,180
Est. Percentage of Public Safety			100.00%	46.86%	36.98%	3.93%	12.22%
All Population Groups							
Survey Total	\$1,098,908,635	\$60,432,331	\$109,216,189	\$45,736,173	\$31,941,239	\$6,795,687	\$24,743,090
Survey Average	4,841,007	267,400	481,129	201,481	140,710	29,937	109,000
Survey Minimum	27,892	2,498	0	0	0	0	0
Survey Maximum	64,429,536	3,416,390	10,362,360	4,645,516	5,746,844	567,943	1,708,360
Survey Median	1,921,420	121,134	69,927	3,413	31,814	8,489	17,600
Survey Percentage			100.00%	41.88%	29.25%	6.22%	22.66%
Estimated Statewide Total	1,790,961,314	100,563,755	167,999,277	68,508,248	49,721,370	11,242,566	38,527,108
Estimated Statewide Average	3,632,782	203,983	340,769	138,962	100,855	22,804	78,148
Est. Percentage of Public Safety			100.00%	40.78%	29.60%	6.69%	22.93%

Estimated Percentage of Total General Fund Expenditures by Population Group

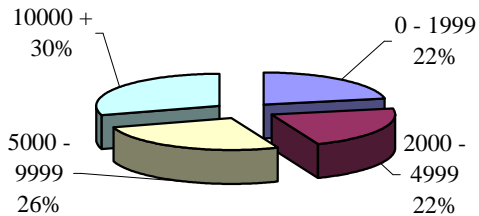

Estimate Percentage of Total General Administration Expenditures by Population Group

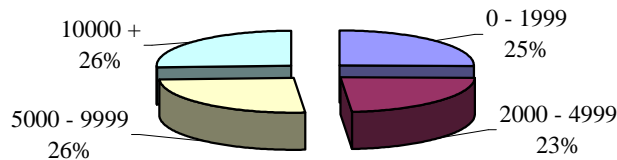

Estimated Percentage of Total Public Safety Expenditures by Population Group

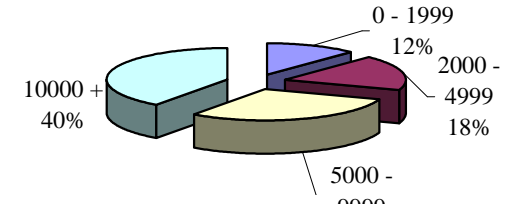

SUMMARY: PUBLIC WORKS AND HEALTH AND HUMAN SERVICES EXPENDITURES

	Total Pub Works	Roads	Solid Waste	Waste Water	Other P W	Total H & H S	Gen Assist	Other H & HS
Population Group: 0 - 1,999								
Survey Total	\$28,441,405	\$20,670,965	\$6,248,069	\$309,248	\$1,213,122	\$1,709,503	\$415,054	\$1,294,449
Survey Average	225,725	164,055	49,588	2,454	9,628	13,567	3,294	10,273
Survey Minimum	7,231	450	0	0	0	0	0	0
Survey Maximum	3,041,131	3,004,201	430,538	75,000	100,163	792,030	22,098	783,280
Survey Median	195,283	120,453	37,337	150	2,660	5,056	1,975	2,511
Survey Percentage	100.00%	72.68%	21.97%	1.09%	4.27%	100.00%	24.28%	75.72%
Estimated Groupwide Total	76,069,325	55,286,629	16,711,105	827,116	3,244,620	4,572,079	1,110,105	3,462,137
Est. % of Pub Works and H & HS	100.00%	72.68%	21.97%	1.09%	4.27%	100.00%	24.28%	75.72%
Population Group: 2,000 - 4,999								
Survey Total	\$32,808,501	\$20,712,911	\$8,717,522	\$1,319,270	\$2,058,798	\$1,807,775	\$922,908	\$884,867
Survey Average	565,664	357,119	150,302	22,746	35,497	31,169	15,912	15,256
Survey Minimum	226,794	94,368	0	0	0	4,946	464	0
Survey Maximum	1,552,045	1,091,075	519,828	445,120	327,023	205,414	184,794	129,551
Survey Median	493,872	302,100	139,332	2,231	15,223	23,577	9,672	10,294
Survey Percentage	100.00%	63.13%	26.57%	4.02%	6.28%	100.00%	51.05%	48.95%
Estimated Groupwide Total	54,869,408	34,640,558	14,579,304	2,206,365	3,443,162	3,023,393	1,543,484	1,479,864
Est. % of Pub Works and H & HS	100.00%	63.13%	26.57%	4.02%	6.28%	100.00%	51.05%	48.95%
Population Group: 5,000 - 9,999								
Survey Total	\$34,269,404	\$18,487,092	\$10,113,199	\$2,765,054	\$2,904,059	\$2,582,487	\$1,791,759	\$790,728
Survey Average	1,070,919	577,722	316,037	86,408	90,752	80,703	55,992	24,710
Survey Minimum	540,084	0	20,844	0	0	7,211	3,863	0
Survey Maximum	1,821,283	1,286,088	610,844	466,573	673,247	684,526	684,526	84,586
Survey Median	1,073,434	555,678	323,270	694	55,257	55,061	30,840	24,216
Survey Percentage	100.00%	53.95%	29.51%	8.07%	8.47%	100.00%	69.38%	30.62%
Estimated Groupwide Total	46,049,517	24,842,030	13,589,611	3,715,541	3,902,329	3,470,229	2,407,676	1,062,541
Est. % of Pub Works and H & HS	100.00%	53.95%	29.51%	8.07%	8.47%	100.00%	69.38%	30.62%

SUMMARY: PUBLIC WORKS AND HEALTH AND HUMAN SERVICES EXPENDITURES

Population Group: 10,000 +	Total Pub Works	Roads	Solid Waste	Waste Water	Other P W	Total H & HS	Gen Assist	Other H & HS
Survey Total	\$32,742,400	\$11,734,649	\$7,550,488	\$233,558	\$5,575,657	\$4,273,971	\$2,653,180	\$1,620,791
Survey Average	2,976,582	1,173,465	686,408	21,233	506,878	388,543	241,198	147,345
Survey Minimum	1,026,955	237,174	272,020	0	8,001	96,081	28,414	29,444
Survey Maximum	7,648,048	2,621,835	1,442,584	116,821	1,319,482	1,757,148	955,103	802,045
Survey Median	2,715,964	946,065	803,937	25,869	476,189	222,855	145,138	92,177
Survey Percentage	100.00%	35.84%	23.06%	0.71%	17.03%	100.00%	62.08%	37.92%
Estimated Groupwide Total	47,625,312	18,775,440	10,982,528	339,721	8,110,047	6,216,688	3,859,171	2,357,514
Est. % of Pub Works and H & HS	100.00%	39.42%	23.06%	0.71%	17.03%	100.00%	62.08%	37.92%
All Population Groups								
Survey Total	\$128,264,710	\$71,605,617	\$32,629,278	\$4,627,130	\$11,751,636	\$10,373,736	\$5,782,901	\$4,590,835
Survey Average	565,030	316,839	143,741	20,384	51,769	45,699	25,475	20,224
Survey Minimum	7,231	0	0	0	0	0	0	0
Survey Maximum	7,648,048	3,004,201	1,442,584	466,573	1,319,482	1,757,148	955,103	802,045
Survey Median	321,600	218,726	73,892	250	5,925	11,014	4,985	5,574
Survey Percentage	100.00%	55.83%	25.44%	3.61%	9.16%	100.00%	55.75%	44.25%
Estimated Statewide Total	224,613,562	133,544,657	55,862,548	7,088,743	18,700,158	17,282,389	8,920,436	8,362,056
Estimated Statewide Average	455,606	270,882	113,311	14,379	37,931	35,056	18,094	16,962
Est. % of Pub Works and H & HS	100.00%	59.46%	24.87%	3.16%	8.33%	100.00%	51.62%	48.38%

Estimated Percentage of Total Public Works Expenditures by Population Group

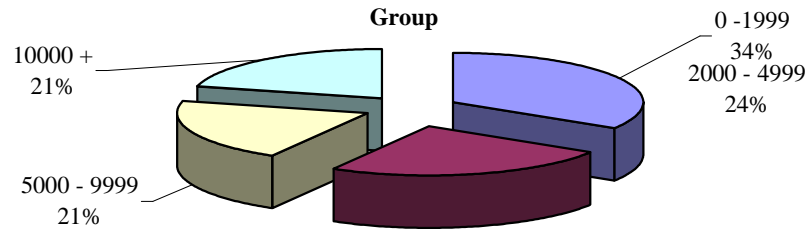

Estimated Percentage of Total Health & Human Services Expenditures by Population Group

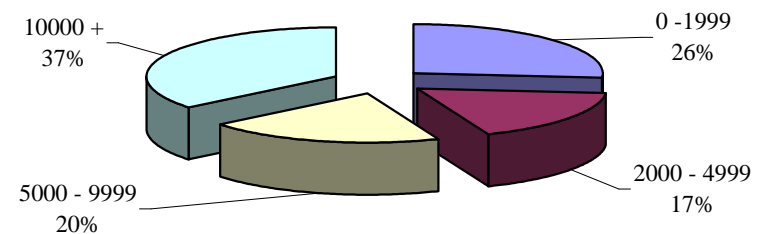

SUMMARY: LOCAL ROADS EXPENDITURES BY POPULATION GROUP

	Total Roads	Total Roads/Mile	Non-Winter Roads	Non-Winter Roads/Mile	Winter Roads	Winter Roads/Mile
Population Group: 0 - 1,999						
Survey Total	\$20,670,965	\$894,037	\$13,442,771	\$575,813	\$6,882,578	\$305,363
Survey Average	164,055	7,096	110,187	4,644	56,881	2,463
Survey Minimum	450	523	0	0	0	0
Survey Maximum	3,004,201	69,993	2,877,794	67,570	203,135	9,276
Survey Median	120,453	6,140	68,133	3,468	52,132	2,307
Estimated Groupwide Total	55,286,535	2,391,352	37,133,019	1,565,028	19,168,897	830,031
Population Group: 2,000 - 4,999						
Survey Total	\$20,712,911	\$493,444	\$12,713,356	\$316,066	\$5,708,529	\$124,826
Survey Average	357,119	8,508	239,875	5,964	116,501	2,355
Survey Minimum	94,368	1,860	24,300	795	17,607	0
Survey Maximum	1,091,075	17,655	638,679	14,706	291,030	6,382
Survey Median	302,100	8,077	224,306	5,570	117,257	2,224
Estimated Groupwide Total	34,640,543	825,276	23,267,875	578,508	11,300,597	228,435
Population Group: 5,000 - 9,999						
Survey Total	\$18,487,092	\$312,302	\$11,870,380	\$213,393	\$4,928,174	\$69,476
Survey Average	577,722	9,759	439,644	7,358	205,341	2,316
Survey Minimum	0	0	120,049	0	26,825	0
Survey Maximum	1,286,088	21,186	869,759	15,700	518,172	5,487
Survey Median	555,678	9,108	387,885	7,117	186,018	2,408
Estimated Groupwide Total	24,842,046	419,637	18,904,692	316,394	8,829,663	99,588
Population Group: 10,000 +						
Survey Total	\$11,734,649	\$99,299	\$8,590,892	\$75,351	\$3,143,757	\$23,947
Survey Average	1,173,465	9,930	859,089	7,535	349,306	2,395
Survey Minimum	237,174	1,762	234,888	1,747	2,286	0
Survey Maximum	2,621,835	19,924	1,920,539	19,924	701,296	3,832
Survey Median	946,065	8,457	576,985	5,295	367,889	3,032
Estimated Groupwide Total	18,775,440	158,880	13,745,424	120,560	5,588,896	38,320

SUMMARY: LOCAL ROADS EXPENDITURES BY POPULATION GROUP

All Population Groups	Total Roads	Total Roads/Mile	Non-Winter Roads	Non-Winter Roads/Mile	Winter Roads	Winter Roads/Mile
Survey Total	\$71,605,617	\$1,799,081	\$46,617,399	\$1,180,623	\$20,663,038	\$523,612
Survey Average	316,839	7,961	219,893	5,466	101,788	2,424
Survey Minimum	0	0	0	0	0	0
Survey Maximum	3,004,201	69,993	2,877,794	67,570	701,296	9,276
Survey Median	218,726	7,140	123,566	4,602	71,423	2,307
Estimated Statewide Total	133,544,564	3,795,145	93,051,010	2,580,490	44,888,053	1,196,374
Estimated Statewide Average	270,881	7,698	188,744	5,234	91,051	2,427

Averages of Total Roads, Non-Winter Roads, and Winter Roads

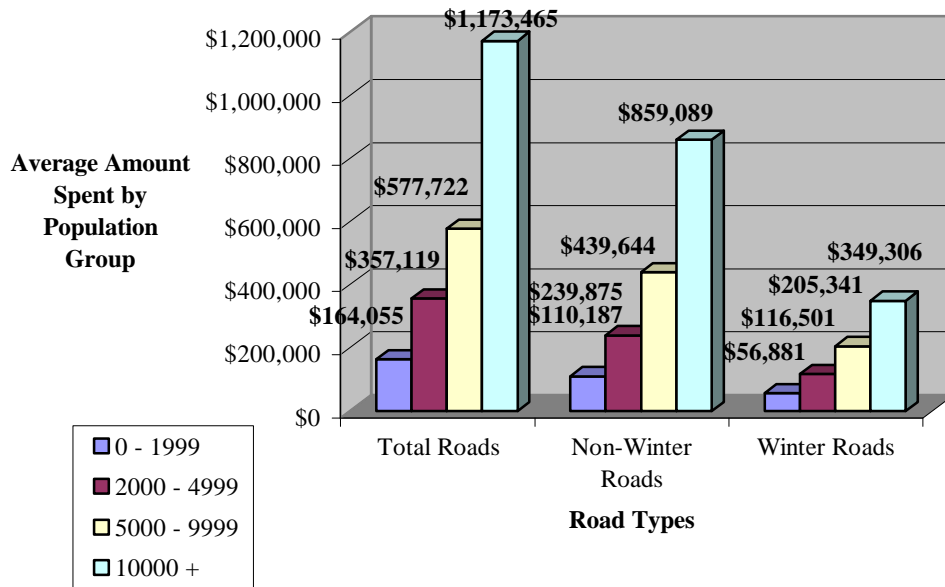

Averages of Total Roads/Mile, Non-Winter Roads/Mile, and Winter Roads/Mile

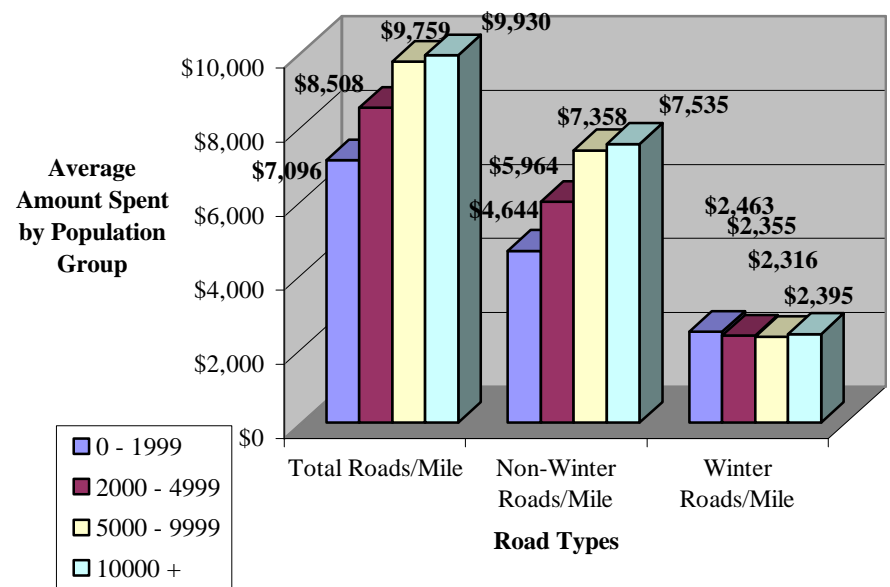

SUMMARY: EDUCATION, PARKS AND RECREATION, LIBRARY, COUNTY TAX, DEBT SERVICE AND ALL OTHER EXPENDITURES

	Education	Parks & Rec	Library	County Tax	Debt Service	All Other Expend
Population Group: 0 - 1,999						
Survey Total	\$79,394,699	\$976,230	\$445,397	\$6,243,902	\$4,093,200	\$5,285,466
Survey Average	656,155	8,135	4,202	49,555	40,129	57,451
Survey Minimum	26,206	0	0	2,342	0	0
Survey Maximum	3,086,008	146,591	56,861	268,448	432,450	831,384
Survey Median	417,547	2,000	1,000	36,391	7,607	12,519
Estimated Groupwide Total	221,124,235	2,741,495	1,416,074	16,700,035	13,523,473	19,360,987
Population Group: 2,000 - 4,999						
Survey Total	\$135,258,959	\$2,452,330	\$1,311,976	\$8,835,036	\$5,401,508	\$7,443,301
Survey Average	2,415,339	45,414	26,240	152,328	108,030	158,368
Survey Minimum	81,413	0	0	46,589	0	0
Survey Maximum	6,663,382	303,027	94,381	510,149	881,791	1,064,475
Survey Median	2,187,096	22,990	14,000	124,379	68,764	97,437
Estimated Groupwide Total	234,287,883	4,405,158	2,545,280	14,775,816	10,478,910	15,361,696
Population Group: 5,000 - 9,999						
Survey Total	\$197,881,647	\$6,416,097	\$4,097,213	\$10,849,069	\$10,925,038	\$10,461,529
Survey Average	6,183,801	200,503	128,038	349,970	341,407	360,742
Survey Minimum	1,771,092	370	6,100	89,361	0	13,300
Survey Maximum	11,993,631	720,148	376,534	914,063	1,768,122	1,031,938
Survey Median	5,722,608	142,196	111,907	310,302	187,893	213,373
Estimated Groupwide Total	265,903,443	8,621,629	5,505,634	15,048,710	14,680,501	15,511,906
Population Group: 10,000 +						
Survey Total	\$201,476,845	\$5,522,191	\$3,926,073	\$7,562,524	\$13,699,862	\$12,871,519
Survey Average	18,316,077	502,017	356,916	687,502	1,245,442	1,287,152
Survey Minimum	12,167,068	85,315	173,500	311,911	0	0
Survey Maximum	30,190,919	984,894	782,456	1,532,808	4,045,087	4,453,324
Survey Median	16,397,816	434,574	292,600	549,206	975,346	922,712
Estimated Groupwide Total	293,057,232	8,032,272	5,710,656	11,000,032	19,927,072	20,594,432

SUMMARY: EDUCATION, PARKS AND RECREATION, LIBRARY, COUNTY TAX, DEBT SERVICE AND ALL OTHER EXPENDITURES

All Population Groups	Education	Parks & Rec	Library	County Tax	Debt Service	All Other Expend
Survey Total	\$614,012,150	\$15,366,848	\$9,780,659	\$33,490,531	\$34,119,608	\$36,061,815
Survey Average	2,790,964	70,815	49,149	148,188	174,972	202,594
Survey Minimum	26,206	0	0	2,342	0	0
Survey Maximum	30,190,919	984,894	782,456	1,532,808	4,045,087	4,453,324
Survey Median	1,162,423	10,055	5,427	73,005	40,000	43,168
Estimated Statewide Total	1,014,372,793	23,800,554	15,177,644	57,524,593	58,609,956	70,829,021
Estimated Statewide Average	2,057,551	48,277	30,786	116,683	118,884	143,669

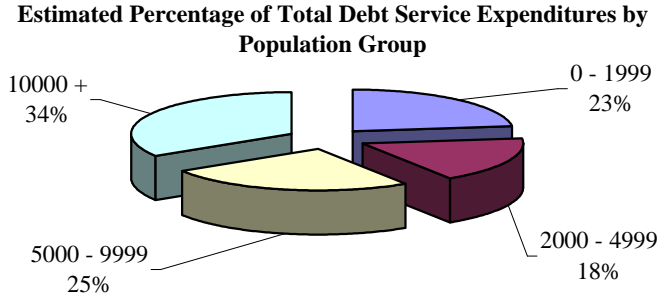
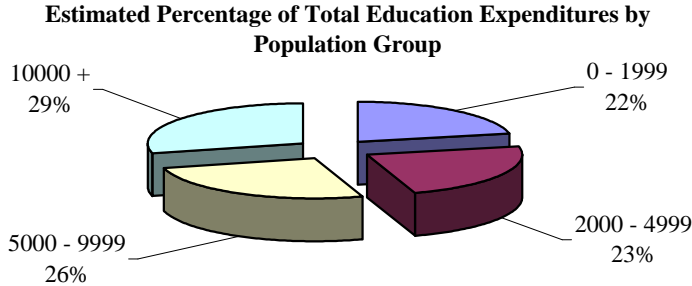

SUMMARY: TOTAL EMPLOYEE BENEFITS EXPENDITURES

	Total Employee Benefits	Health, Dental & Life	Retirement	Other Benefits
Population Group: 0 - 1,999				
Survey Total	\$2,341,031	\$1,037,770	\$1,155,446	\$147,814
Survey Average	18,580	8,236	9,170	1,173
Survey Minimum	0	0	0	0
Survey Maximum	322,677	198,670	204,278	60,100
Survey Median	5,848	3,000	5,221	0
Survey Percentage	100.00%	44.33%	49.36%	6.31%
Estimated Groupwide Total	6,261,329	2,775,623	3,090,360	395,344
Est. Percentage of Benefits	100.00%	44.33%	49.36%	6.31%
Population Group: 2,000 - 4,999				
Survey Total	\$5,590,026	\$3,150,666	\$2,413,700	\$25,660
Survey Average	96,380	54,322	41,616	442
Survey Minimum	0	0	0	0
Survey Maximum	381,889	240,956	237,374	10,368
Survey Median	67,869	36,941	27,085	0
Survey Percentage	100.00%	56.36%	43.18%	0.46%
Estimated Groupwide Total	9,348,837	5,269,217	4,036,705	42,914
Est. Percentage of Benefits	100.00%	56.36%	43.18%	0.46%
Population Group: 5,000 - 9,999				
Survey Total	\$13,040,165	\$6,589,312	\$6,080,839	\$370,014
Survey Average	407,505	205,916	190,026	11,563
Survey Minimum	0	39,147	0	0
Survey Maximum	819,889	397,624	420,821	116,858
Survey Median	410,097	216,205	174,147	7,505
Survey Percentage	100.00%	50.53%	46.63%	2.84%
Estimated Groupwide Total	17,522,722	8,854,388	8,171,127	497,206
Est. Percentage of Benefits	100.00%	50.53%	46.63%	2.84%

SUMMARY: TOTAL EMPLOYEE BENEFITS EXPENDITURES

	Total Employee Benefits	Health, Dental & Life	Retirement	Other Benefits
Population Group: 10,000 +				
Survey Total	\$17,406,332	\$7,076,474	\$9,442,921	\$886,937
Survey Average	1,582,394	643,316	858,447	80,631
Survey Minimum	27,758	27,758	273,495	0
Survey Maximum	4,607,682	1,593,994	2,730,659	656,149
Survey Median	1,127,285	386,740	546,435	6,649
Survey Percentage	100.00%	40.65%	54.25%	5.10%
Estimated Groupwide Total	25,318,301	10,293,053	13,735,158	1,290,090
Est. Percentage of Benefits	100.00%	40.65%	54.25%	5.10%
All Population Groups				
Survey Total	\$38,377,554	\$17,854,222	\$19,092,906	\$1,430,425
Survey Average	169,064	91,093	84,110	6,301
Survey Minimum	0	0	0	0
Survey Maximum	4,607,682	1,593,994	2,730,659	656,149
Survey Median	27,533	17,714	12,848	0
Survey Percentage	100.00%	46.52%	49.75%	3.73%
Estimated Statewide Total	58,451,188	27,192,281	29,033,350	2,225,554
Estimated Statewide Average	118,562	55,157	58,891	4,514
Est. Percentage of Benefits	100.00%	46.52%	49.67%	3.81%

Estimated Percentage of Total Employee Benefits Expenditures by
Population Group

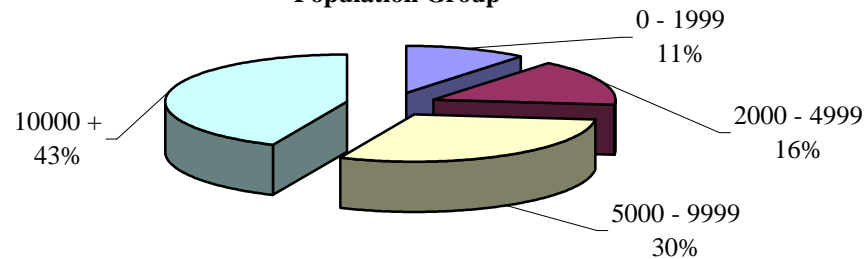

SUMMARY: TOTAL INSURANCE EXPENDITURES

	Total Insurance	Liability	Unemployment	Workers' Comp	Other Insurance
Population Group: 0 - 1,999					
Survey Total	\$1,931,501	\$841,756	\$104,322	\$887,850	\$97,573
Survey Average	15,329	6,681	828	7,046	774
Survey Minimum	0	0	0	0	0
Survey Maximum	503,247	26,047	6,987	491,060	15,893
Survey Median	9,173	6,208	663	2,210	0
Survey Percentage	100.00%	43.58%	5.40%	45.97%	5.05%
Estimated Groupwide Total	5,165,999	2,251,363	279,020	2,374,646	260,969
Est. Percentage of Insurance	100.00%	43.58%	5.40%	45.97%	5.05%
Population Group: 2,000 - 4,999					
Survey Total	\$2,129,409	\$1,138,181	\$182,925	\$715,236	\$93,067
Survey Average	36,714	19,624	3,154	12,332	1,605
Survey Minimum	4,019	1,485	0	1,000	0
Survey Maximum	123,025	75,370	17,900	42,990	43,220
Survey Median	31,695	15,451	2,069	10,949	0
Survey Percentage	100.00%	53.45%	8.59%	33.59%	4.37%
Estimated Groupwide Total	3,561,253	1,903,510	305,926	1,196,171	155,647
Est. Percentage of Insurance	100.00%	53.45%	8.59%	33.59%	4.37%
Population Group: 5,000 - 9,999					
Survey Total	\$3,275,699	\$1,596,807	\$187,368	\$1,167,377	\$324,147
Survey Average	102,366	49,900	5,855	36,481	10,130
Survey Minimum	0	16,270	0	12,625	0
Survey Maximum	355,435	135,863	25,718	94,995	264,162
Survey Median	77,644	41,993	5,914	32,635	420
Survey Percentage	100.00%	48.75%	5.72%	35.64%	9.90%
Estimated Groupwide Total	4,401,721	2,145,709	251,776	1,568,663	435,573
Est. Percentage of Insurance	100.00%	48.75%	5.72%	35.64%	9.90%

SUMMARY: TOTAL INSURANCE EXPENDITURES

Population Group: 10,000 +	Total Insurance	Liability	Unemployment	Workers' Comp	Other Ins
Survey Total	\$2,401,575	\$1,006,588	\$71,223	\$1,252,358	\$71,406
Survey Average	218,325	91,508	6,475	113,851	6,491
Survey Minimum	37,955	37,955	0	38,693	0
Survey Maximum	562,303	154,100	34,000	395,703	54,384
Survey Median	222,389	85,205	5,000	104,883	391
Survey Percentage	100.00%	41.91%	2.97%	52.15%	2.97%
Estimated Groupwide Total	3,493,200	1,464,128	103,597	1,821,612	103,863
Est. Percentage of Insurance	100.00%	41.91%	2.97%	52.15%	2.97%
All Population Groups					
Survey Total	\$9,738,184	\$4,583,332	\$545,838	\$4,022,821	\$586,193
Survey Average	42,899	20,191	2,405	17,722	2,582
Survey Minimum	0	0	0	0	0
Survey Maximum	562,303	154,100	34,000	491,060	264,162
Survey Median	17,565	10,888	1,131	5,138	0
Survey Percentage	100.00%	47.07%	5.61%	41.31%	6.02%
Estimated Statewide Total	16,622,172	7,764,710	940,319	6,961,091	956,051
Estimated Statewide Average	33,716	15,750	1,907	14,120	1,939
Est. Percentage of Insurance	100.00%	46.71%	5.66%	41.88%	5.75%

Estimated Percentage of Total Insurance Expenditures by Population Group

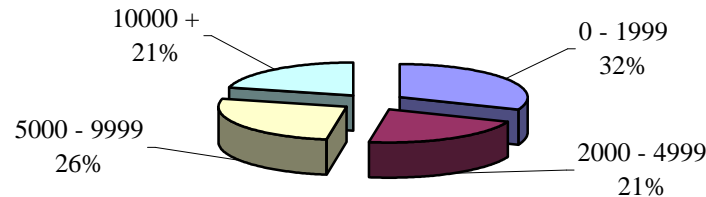

Total General Fund, General Administration and Public Safety Expenditures

Population Group	Municipality	Total Gen Fund Exp	Gen Admin	Total Pub Safety	Police	Fire	EMS	Other Safety
0 - 1,999	Abbot	\$492,485	\$45,340	\$9,648	\$0	\$8,000	\$0	\$1,648
	Acton	3,637,553	150,750	56,926	331	33,930	5,000	17,665
	Albion	2,227,206	50,247	22,750	315	11,338	3,446	7,651
	Allagash	269,287	31,152	15,444	0	3,762	10,518	1,164
	Alton	1,087,971	31,443	50,172	150	16,500	6,450	27,072
	Amity	231,912	13,273	6,011	0	3,396	2,615	
	Appleton (18-month)	1,701,959	79,282	48,421	100	37,390	5,744	5,187
	Ashland	1,917,516	140,720	247,224	63,193	32,477	80,248	71,306
	Athens	1,140,437	54,478	7,462	0	7,000	0	462
	Beaver Cove	215,964	34,385	5,064	1,000	3,500	500	64
	Brooks	639,207	52,292	14,682	0	6,958	2,800	4,924
	Brownfield	1,557,114	73,802	34,773	0	22,952	7,817	4,004
	Brownville	1,077,840	101,693	147,872	89,811	12,921	3,000	42,140
	Buckfield	1,938,224	106,382	81,820	0	39,723	12,890	29,207
	Canton	764,464	53,433	63,266	55	12,098	15,475	35,638
	Caratunk	259,991	5,045	29,221	800	12,581	2,440	13,400
	Carrabassett Valley	1,481,787	209,908	253,875	80,452	46,217	36,041	91,165
	Cary PLT	198,275	19,896	20,857	0	16,202	3,116	1,539
	Castine	1,731,751	158,097	175,602	8,791	65,695	0	101,116
	Centerville	59,339	3,075	1,267	60		195	1,012
	Charlotte	210,536	31,275	3,095		3,000		95
	Cherryfield	1,049,439	129,000	93,000	4,000	23,000	37,000	29,000
	Clifton	523,443	50,453	10,504	0	8,000	0	2,504
	Columbia	449,772	32,265	16,982	40	13,645	2,808	489
	Crystal	243,545	22,937	11,429		6,100	5,129	200
	Dallas Plt	299,377	2,498	65	65	0	0	0
	Deblois	112,858	27,389	7,093	90	4,751		2,252
	Deer Isle	2,399,175	71,714	27,761	0	19,563	3,475	4,723
	Dixmont	926,643	58,260	17,580	0	12,935	0	4,645
	East Machias	854,359	75,554	14,534	500		1,000	13,034

*Police includes dispatchers

#Employee Benefits Expenditure figures included in Gen Admin and Public Safety (police,fire,all other public safety)

Total General Fund, General Administration and Public Safety Expenditures

Population Group	Municipality	Total Gen Fund Exp	Gen Admin	Total Pub Safety	Police	Fire	EMS	Other Safety
0 - 1,999	East Millinocket	\$5,061,407	\$189,507	\$570,686	\$180,074	\$146,178	\$136,533	\$107,901
	Easton	2,682,610	97,613	48,354	0	34,114	13,240	1,000
	Eddington	1,202,120	97,719	84,640	15,189	39,532		29,919
	Embden	1,066,700	96,970	0				
	Enfield	1,912,378	122,356	27,151	0	11,446	0	15,705
	Eustis	1,688,448	91,386	81,962	0	27,502	26,700	27,760
	Frankfort	831,916	64,282	17,807	125	10,684	1,000	5,998
	Georgetown	1,931,894	120,220	31,561	0	7,253	5,456	18,852
	Great Pond	71,058	9,485	3,772	36	3,500	236	0
	Greenbush	3,039,161	94,340	59,490	14,167	28,408	10,799	6,116
	Hancock	1,685,567	134,400	52,128	6,500	35,950	7,078	2,600
	Harmony	1,231,902	39,072	15,968	150	8,200	1,000	6,618
	Hodgdon	659,888	62,456	65,524	0	31,012	32,258	2,254
	Howland	873,449	65,905	76,918		14,527		62,391
	Hudson	798,183	67,574	38,068	250	33,480		4,338
	Industry	746,248	123,303	13,826		10,000		3,826
	Isle Au Haut	256,687	33,995	13,978	0	981	12,098	899
	Islesboro	2,136,319	185,367	174,819	10,663	30,059	121,664	12,433
	Jonesboro	1,003,481	65,712	27,904	800	11,902	1,000	14,202
	Kenduskeag	576,337	87,000	28,400	3,000	16,300	2,300	6,800
	Kingfield	1,225,276	127,481	136,734	0	28,120	26,700	81,914
	Knox	465,814	41,040	12,100		10,100	1,600	400
	Lakeville	150,212	17,846	4,074		2,810		1,264
	Lamoine	1,717,556	88,625	25,868	0	20,524	5,244	100
	Lee	759,802	98,572	24,202		18,542		5,660
	Leeds	1,658,147	108,909	28,457		20,777		7,680
	Levant	1,155,853	121,758	52,284	0	42,391	5,516	4,377
	Linneus	533,119	44,883	35,418	0	13,476	20,787	1,155
Littleton	590,727	30,000	28,346		13,064	13,298	1,984	
Long Island	762,411	88,018	69,927	10,745	28,439	10,238	20,505	

*Police includes dispatchers

#Employee Benefits Expenditure figures included in Gen Admin and Public Safety (police,fire,all other public safety)

Total General Fund, General Administration and Public Safety Expenditures

Population Group	Municipality	Total Gen Fund Exp	Gen Admin	Total Pub Safety	Police	Fire	EMS	Other Safety
0 - 1,999	Machiasport	\$861,096	\$65,715	\$24,786	\$2,000	\$18,086	\$1,000	\$3,700
	Magalloway PLT	67,662	4,309	11,497	0	9,997	1,500	0
	Mariaville	698,533	54,398	12,080	0	11,000	1,080	0
	Mars Hill	1,330,812	117,949	177,333	0	49,310	18,040	109,983
	Mattawamkeag	742,898	94,324	35,205	0	20,041		15,164
	Maxfield	95,805	15,511	2,000	0	2,000	0	0
	Medford	320,106	21,954	244	0	130	0	114
	Medway	3,074,259	90,384	147,126	80,229	23,234	16,615	27,048
	Monroe	3,495,840	53,254	11,153	0	7,953	1,000	2,200
	Monson	798,315	81,910	43,858	0	32,208	0	11,650
	Morrill	563,559	30,944	12,725	0	6,792	2,600	3,333
	Moscow	691,250	53,608	47,142		4,720	15,152	27,270
	Mt Chase	327,378	23,982	9,337	0	5,000	3,956	381
	New Canada	239,674	16,372	9,174	50	5,597	3,375	152
	New Limerick	667,549	60,850	45,817	0	38,201	7,316	300
	New Vineyard	595,185	60,648	19,069	0	16,000	0	3,069
	Newry	1,921,420	120,510	45,497	0	42,531	2,966	0
	Oakfield	563,387	62,139	44,798		26,534	11,336	6,928
	Ogunquit#	7,147,009	663,356	1,440,067	828,616	293,839	in fire	317,612
	Orland	2,968,713	98,863	59,109	50	34,941	14,343	9,775
	Otisfield	2,245,501	117,321	52,375	2,028	25,507	18,808	6,032
	Palermo	2,250,379	58,359	12,824	0	9,081	3,042	701
	Parsonsfield	1,716,358	124,137	74,026	263	22,200	9,500	42,063
	Patten	1,662,768	73,151	99,800	0	29,186	23,184	47,430
	Pembroke	372,025	54,000	7,250	750	6,000	0	500
	Penobscot	1,654,885	89,145	38,332	0	28,272	6,650	3,410
	Perry	1,277,769	45,170	30,171	0	28,850	0	1,321
	Pleasant Ridge PLT	445,387	33,917	15,933	0	8,383	2,270	5,279
	Plymouth	650,385	61,430	39,602	2,500	34,273	800	2,029
	Porter	1,160,255	82,728	100,017	0	52,876	9,500	37,641

*Police includes dispatchers

#Employee Benefits Expenditure figures included in Gen Admin and Public Safety (police,fire,all other public safety)

Total General Fund, General Administration and Public Safety Expenditures

Population Group	Municipality	Total Gen Fund Exp	Gen Admin	Total Pub Safety	Police	Fire	EMS	Other Safety
0 - 1,999	Ripley	\$386,960	\$27,730	\$6,411	\$500	\$4,113	\$600	\$1,198
	Rome	1,355,986	69,307	35,175	0	26,057	4,644	4,474
	Sandy River PLT	218,676	34,794	15,110	100	5,520	9,030	460
	Searsmont	1,116,557	21,401	32,079	1,462	21,504	8,184	929
	Seboeis PLT	27,892	6,011	1,162	50	0		1,112
	Sedgwick	1,196,992	71,150	23,322		20,401		2,921
	Shirley	204,735	5,138	3,608	0	500	1,000	2,108
	Smithfield	925,728	43,321	29,387		23,917		5,470
	Solon	883,108	69,439	48,359		26,397		21,962
	South Bristol	1,893,627	90,423	60,190		41,600		18,590
	St Francis	237,293		10,200	300	900	900	8,100
	St John PLT	183,232	17,633	10,087	0	5,600	4,137	350
	Starks	437,534	36,558	24,260	0	13,389	7,620	3,251
	Steuben	1,824,172	74,990	21,994		8,361	3,252	10,381
	Strong	1,100,218	61,104	45,063		17,702		27,361
	Surry	1,746,985	80,568	45,891	3,825	33,557	4,016	4,492
	Swans Island	1,480,765	106,266	117,160	98,304	14,364	4,492	0
	Thorndike	609,955	34,563	8,821	50	4,589	1,800	2,382
	Tremont	2,141,921	251,516	21,287		14,417	5,350	1,520
	Trenton	1,905,881	133,745	26,469		20,000	4,242	2,227
	Troy	634,030	49,645	15,000	250	13,000	1,000	750
	Unity	1,295,551	65,595	65,262	0	57,732	0	7,530
	Vanceboro	386,596	16,394	18,610	0	13,233	0	5,377
	Veazie	2,773,255	219,000	339,000	151,000	81,000	7,000	100,000
	Vinalhaven	2,609,878	139,856	98,163	17,587	27,629		52,947
	Waite	253,516	15,504	1,000	0	500	500	
	Wales	1,833,535	53,016	21,900	400	18,500	3,000	0
	Wallagrass	338,219	22,000	17,669		10,682	6,637	350
	Washburn	1,294,068	99,445	190,265	80,659	35,712	19,209	54,685
	Waterford	1,423,029	93,391	61,672		24,272	22,684	14,716

*Police includes dispatchers

#Employee Benefits Expenditure figures included in Gen Admin and Public Safety (police,fire,all other public safety)

Total General Fund, General Administration and Public Safety Expenditures

Population Group	Municipality	Total Gen Fund Exp	Gen Admin	Total Pub Safety	Police	Fire	EMS	Other Safety
0 - 1,999	Wayne	\$2,279,948	\$112,076	\$32,664	\$0	\$16,532	\$10,014	\$6,118
	Webster PLT	97,950	8,490	3,300	0	2,000	1,000	300
	Weld	831,802	33,997	19,909	5,039	13,978		892
	West Forks PLT	131,204	2,701	9,597	0	4,500	1,439	3,658
	West Paris	1,433,379	166,737	76,513	0	25,593	11,405	39,515
	Woodstock	1,358,801	76,025	52,214	0	28,143	9,015	15,056
2,000 - 4,999	Alfred	2,096,196	205,835	97,404		45,435		51,969
	Anson	1,114,991	129,846	233,694	0	98,075	35,730	99,889
	Arundel	4,341,807	283,775	100,482	0	56,421	0	44,061
	Baileyville	7,168,024	229,234	397,330	230,503	23,730	24,803	118,294
	Bar Harbor	8,579,891	561,466	1,287,031	453,780	319,157	33,687	480,407
	Belgrade	3,857,464	211,385	201,030	2,830	51,201	16,546	130,453
	Benton	1,830,470	73,033	132,107	532	95,000	in fire	36,575
	Boothbay Harbor	4,545,153	257,528	763,884	279,338	30,431	11,774	442,341
	Bridgton	7,247,012	488,872	852,580	345,424	161,780	64,000	281,376
	Calais	7,148,074	301,087	811,663	303,617	191,636	18,000	298,410
	Carmel	1,261,900	135,600	51,000	7,500	21,000	16,000	6,500
	Chelsea	642,546	109,537	57,788	0	33,097	13,719	10,972
	China	7,209,413	207,798	63,582	7,545	34,500	15,426	6,111
	Corinth	1,332,690	149,884	40,382	30	20,606	12,904	6,842
	Dexter	3,706,537	293,750	500,075	263,790	87,466	9,477	139,342
	Dixfield	2,045,213	129,860	237,394	132,914	27,614	24,396	52,470
	Dover-Foxcroft	1,874,646	252,001	351,940	351,940	0	0	0
	Durham	4,338,943	175,931	135,105		118,066	7,535	9,504
	Fort Fairfield	3,598,332	280,290	495,701	194,419	165,190	40,980	95,112
	Fort Kent	3,296,812	219,261	444,675	216,220	74,849	41,659	111,947
	Fryeburg	3,753,301	490,923	329,470	175,697	46,899	18,868	88,006
	Glenburn	4,712,277	164,617	118,454	50,857	56,608	0	10,989
	Gouldsboro	2,295,050	104,659	82,878	53,519	16,462	7,944	4,953
	Harrison	3,110,238	201,739	172,118	87,556	36,042	5,756	42,764

*Police includes dispatchers

#Employee Benefits Expenditure figures included in Gen Admin and Public Safety (police,fire,all other public safety)

Total General Fund, General Administration and Public Safety Expenditures

Population Group	Municipality	Total Gen Fund Exp	Gen Admin	Total Pub Safety	Police	Fire	EMS	Other Safety
2,000 - 4,999	Hermon	\$8,257,681	\$259,270	\$195,332	\$55,780	\$99,980	\$15,160	\$24,412
	Holden	2,638,372	236,328	169,278	58,407	81,569	0	29,302
	Hollis	2,654,715	236,231	207,414		89,253	70,691	47,470
	Kennebunkport	8,828,401	903,394	1,177,739	690,409	130,619		356,711
	Lincolnville	3,170,067	172,023	57,640	19,964	26,765	7,500	3,411
	Litchfield	3,961,729	129,659	84,321	18,128	35,143	24,980	6,070
	Livermore	1,469,444	71,008	25,952		18,706		7,246
	Livermore Falls	3,943,591	167,185	603,395	246,803	51,594	22,458	282,540
	Madawaska	9,990,154	348,185	817,797	252,895	91,395	261,962	211,545
	Madison	6,215,543	217,355	568,152	243,697	70,419	78,185	175,851
	Manchester	3,672,580	195,823	98,297	0	31,100	9,500	57,697
	Mechanic Falls	4,232,812	246,149	339,151	150,930	36,846	14,373	137,002
	Mexico	2,471,828	165,262	444,680	161,748	95,564	28,781	158,587
	Milford	4,448,592	156,830	249,891	20,720	98,545	23,793	106,833
	Minot	3,322,512	87,805	49,891		39,956	6,099	3,836
	Mt Desert*	6,171,492	344,096	545,508	295,926	51,346	0	198,236
	New Gloucester	3,788,138	295,150	79,970	0	70,857	0	9,113
	Newport	2,654,978	201,148	431,041	200,062	78,797	16,548	135,634
	Norridgewock	1,921,962	184,575	95,534	4,210	37,083	0	54,241
	North Berwick	5,775,553	398,102	610,619	355,613	50,907	39,538	164,561
	Paris	2,938,473	151,835	458,768	244,064	51,227	13,602	149,875
	Raymond	7,070,013	380,203	314,523	0	168,460	0	146,063
	Readfield	4,406,131	230,680	64,200	1,936	30,070	24,229	7,965
	Rockport	6,379,809	483,653	430,077	204,729	65,783	19,000	140,565
	Sabattus	5,186,629	232,128	341,240	223,762	58,329		59,149
	Searsport	3,732,191	162,674	353,316	97,533	40,924	55,586	159,273
	Shapleigh	2,472,398	148,002	68,138		31,814	30,272	6,052
Turner	4,175,139	276,832	63,594		35,595	21,497	6,502	
Union	1,938,505	244,188	83,775	0	23,551	42,624	17,600	
Van Buren	2,367,663	137,000	568,969	106,695	43,259	269,015	150,000	

*Police includes dispatchers

#Employee Benefits Expenditure figures included in Gen Admin and Public Safety (police,fire,all other public safety)

Total General Fund, General Administration and Public Safety Expenditures

Population Group	Municipality	Total Gen Fund Exp	Gen Admin	Total Pub Safety	Police	Fire	EMS	Other Safety
2,000 - 4,999	Waldoboro	\$3,746,524	\$264,323	\$392,197	\$179,052	\$50,684	\$76,458	\$86,003
	Warren	2,852,723	308,119	127,484		38,663	33,351	55,470
	Windsor	3,431,375	120,121	27,373	148	18,252	3,790	5,183
	Woolwich	3,758,593	111,634	86,565	5,350	35,600	16,335	29,280
5,000 - 9,999	Belfast	8,395,161	582,131	1,158,168	467,860	81,973	137,848	470,487
	Berwick	5,466,521	239,194	724,284	431,596	71,867	30,000	190,821
	Brewer	18,055,354	760,552	1,965,282	598,540	560,922	0	805,820
	Bucksport	11,479,770	338,904	833,173	364,988	190,579	57,391	220,215
	Buxton	5,584,505	380,347	585,761	246,534	114,553	94,914	129,760
	Camden	9,416,903	514,021	1,087,999	521,027	269,744	7,500	289,728
	Cape Elizabeth	18,370,955	694,255	1,299,841	719,994	163,383	8,489	407,975
	Cumberland	11,299,990	558,176	974,927	470,574	191,333	83,406	229,614
	Ellsworth	13,555,263	579,410	1,269,107	441,399	311,749	35,750	480,209
	Falmouth	17,936,471	1,084,855	1,712,401	883,404	276,869	94,390	457,738
	Farmington	5,822,379	411,705	871,247	467,502	140,254	0	263,491
	Freeport	16,406,053	1,015,000	1,200,681	706,863	187,513	137,732	168,573
	Gardiner	6,582,662	512,409	863,287	392,595	144,041	0	326,651
	Gray	6,915,531	508,662	368,670	0	109,746	129,446	129,478
	Hampden	7,708,619	478,251	916,233	404,781	395,963	in fire	115,489
	Houlton	6,229,051	520,587	1,499,692	642,486	283,934	274,993	298,279
	Kennebunk	14,834,572	1,410,904	1,708,360				1,708,360
	Lincoln	4,901,945	457,210	480,253	223,118	255,713	0	1,422
	Lisbon	14,632,334	606,543	1,067,884	683,554	184,154	0	200,176
	Oakland	4,468,061	328,620	671,863	324,391	83,584	18,584	245,304
	Old Orchard Beach	14,751,945	748,502	1,992,483	1,052,549	350,513	208,527	380,894
	Old Town	15,455,620	440,718	1,934,232	611,284	638,105	265,989	418,854
	Orono	10,181,492	966,229	1,724,011	533,341	798,388	0	392,282
	Presque Isle	10,674,836	691,075	1,918,916	764,308	585,873	108,138	460,597
	Rumford	12,343,010	522,537	1,747,083	644,134	667,038	63,272	372,639
	Skowhegan	13,717,719	607,701	1,290,585	582,964	347,107		360,514

*Police includes dispatchers

#Employee Benefits Expenditure figures included in Gen Admin and Public Safety (police,fire,all other public safety)

Total General Fund, General Administration and Public Safety Expenditures

Population Group	Municipality	Total Gen Fund Exp	Gen Admin	Total Pub Safety	Police	Fire	EMS	Other Safety
5,000 - 9,999	South Berwick	\$5,549,115	\$454,147	\$738,956	\$326,631	\$58,251	\$47,423	\$306,651
	Standish	8,219,669	806,735	613,367	220,242	151,485	114,043	127,597
	Topsham	9,135,809	662,516	990,599	467,154	123,685	80,128	319,632
	Winslow	13,010,798	349,574	853,828	340,321	393,879		119,628
	Winthrop	11,836,488	482,844	975,863	303,795	72,584	230,217	369,267
	Yarmouth	17,298,232	514,183	1,170,952	486,116	111,084	76,782	496,970
10,000 +	Bangor	64,429,536	3,416,390	10,362,360	4,645,516	5,716,844	in fire	
	Biddeford	30,500,932	1,680,897	4,564,087	2,174,130	1,511,617		878,340
	Brunswick	32,048,779	1,497,439	3,316,920	1,890,843	921,484	97,737	406,856
	Gorham	20,156,734	688,717	1,594,867	782,104	317,294	216,985	278,484
	Lewiston	58,219,777	2,539,019	7,691,598	3,491,558	3,655,716	0	544,324
	Saco	27,019,919	1,095,473	3,176,751	1,515,999	667,422	567,943	425,387
	Sanford	33,133,099	1,447,069	4,333,627	1,587,132	1,459,438	332,463	954,594
	Scarborough	35,294,596	1,997,768	3,540,409	1,618,113	675,729	402,473	844,094
	Waterville	23,203,015	1,298,613	3,342,869	1,738,600	1,533,806		70,463
	Windham	20,725,372	986,646	1,528,564	799,399	212,108	199,938	317,119
	York	21,153,515	1,159,223	2,742,676	1,404,698	412,453	0	925,525

*Police includes dispatchers

#Employee Benefits Expenditure figures included in Gen Admin and Public Safety (police,fire,all other public safety)

Total General Fund, General Administration and Public Safety Expenditures

Highest and Lowest Expenditures: Total General Fund, General Administration, Public Safety and Police

Total General Fund Expend: Highest 5		Gen Admin Expend: Highest 5		Pub Safety Expend: Highest 5		Police Expend: Highest 5	
Bangor	\$64,429,536	Bangor	\$3,416,390	Bangor	\$10,362,360	Bangor	\$4,645,516
Lewiston	58,219,777	Lewiston	2,539,019	Lewiston	7,691,598	Lewiston	3,491,558
Scarborough	35,294,596	Scarborough	1,997,768	Biddeford	4,564,087	Biddeford	2,174,130
Sanford	33,133,099	Biddeford	1,680,897	Sanford	4,333,627	Brunswick	1,890,843
Brunswick	32,048,779	Brunswick	1,497,439	Scarborough	3,540,409	Waterville	1,738,600

Total General Fund Expend: Lowest 5		Gen Admin Expend: Lowest 5		Pub Safety Expend: Lowest 5		Police Expend: Lowest 5 (not including \$0)	
Seboeis PLT	\$27,892	Dallas Plt	\$2,498	Embden	\$0	Corinth	\$30
Centerville	59,339	West Forks PLT	2,701	Dallas Plt	65	Great Pond	36
Magalloway PLT	67,662	Centerville	3,075	Medford	244	Columbia	40
Great Pond	71,058	Magalloway PLT	4,309	Waite	1,000	New Canada	50
Maxfield	95,805	Caratunk	5,045	Seboeis PLT	1,162	Orland	50

*Police includes dispatchers

#Employee Benefits Expenditure figures included in Gen Admin and Public Safety (police,fire,all other public safety)

Public Works and Health and Human Services Expenditures

Population Group	Municipality	Total Pub Works	Total Roads	Solid Waste	Waste Water	Other PW	Total H & HS	Gen Assist	Other H & HS
0 - 1,999	Abbot	\$126,917	\$87,325	\$38,162	\$430	\$1,000	\$3,516	\$1,013	\$2,503
	Acton	483,388	356,987	126,401			15,024	9,347	5,677
	Albion	490,402	400,844	82,333	0	7,225	792,030	8,750	783,280
	Allagash	64,473	35,965	28,008	0	500	614	614	0
	Alton	67,968	26,417	39,010	500	2,041	1,200	1,000	200
	Amity	91,526	78,443	12,159	0	923	127	127	0
	Appleton (18-month)	302,067	260,780	37,337	3,000	950	9,415	2,137	7,278
	Ashland	266,917	115,010	144,427		7,480	5,320	461	4,859
	Athens	461,559	422,139	38,439	0	981	9,623	8,873	750
	Beaver Cove	70,480	62,846	7,634	0	0	500	0	500
	Brooks	176,351	135,895	32,606	2,500	5,350	6,183	5,433	750
	Brownfield	328,374	162,439	73,263	2,615	90,057	15,500	4,594	10,906
	Brownville	201,873	104,973	88,438		8,462	10,947	9,962	985
	Buckfield	417,170	304,259	112,811	0	100	11,633	7,555	4,078
	Canton	195,347	155,988	37,748		1,611	17,601	14,361	3,240
	Caratunk	55,753	39,151	14,308		2,294	500		500
	Carrabassett Valley	134,103	11,918	121,471	0	714	0		
	Cary PLT	62,911	33,129	16,068	12,375	1,339	1,972	90	1,882
	Castine	237,097	61,083	72,533	3,318	100,163	2,518	0	2,518
	Centerville	21,672	21,119	553	0	0	50		50
	Charlotte	134,318	117,323	10,949		6,046	1,193	246	947
	Cherryfield	199,000	123,000	66,000		10,000	7,100	5,900	1,200
	Clifton	67,273	60,390	5,683	0	1,200	3,762	3,612	150
	Columbia	165,380	141,707	23,233	150	290	727	688	39
	Crystal	48,562	29,569	18,021	400	572	50	50	
	Dallas Plt	249,774	147,422	28,495	475	73,382	2,360	210	2,150
	Deblois	36,889	26,889	10,000	0		2,126	50	2,076
	Deer Isle	456,929	322,393	130,458	2,703	1,375	6,307	1,011	5,296
	Dixmont	263,170	235,727	23,543	0	3,900	2,910	810	2,100
	East Machias	138,954	72,884	64,270		1,800	1,101	1,101	

*Does not separate Public Works

#Employee Benefits Expenditures included in Public Works

Public Works and Health and Human Services Expenditures

Population Group	Municipality	Total Pub Works	Roads	Solid Waste	Waste Water	Other PW	Total H & HS	Gen Assist	Other H & HS
0 - 1,999	East Millinocket	\$508,542	\$295,369	\$147,978		\$65,195	\$19,550	\$4,703	\$14,847
	Easton	258,182	187,671	52,153	13,358	5,000	23,379	3,142	20,237
	Eddington	161,250	81,019	73,892	2,318	4,021	8,220	6,670	1,550
	Embden	379,000	355,000	24,000			3,142	3,142	
	Enfield	261,901	169,279	87,153	0	5,469	8,524	4,984	3,540
	Eustis	171,120	98,983	68,655	562	2,920	5,293	898	4,395
	Frankfort	221,865	150,210	39,510	2,519	29,626	13,599	8,436	5,163
	Georgetown	247,042	189,035	53,785	0	4,222	14,619	1,474	13,145
	Great Pond	17,193	11,291	5,500	0	402	450	0	450
	Greenbush	253,026	181,291	42,321	300	29,114	5,035	4,985	50
	Hancock	256,149	173,314	79,809	1,226	1,800	26,227	11,931	14,296
	Harmony	176,234	159,098	16,635		501	900	300	600
	Hodgdon	205,974	149,734	51,584	660	3,996	5,076	3,107	1,969
	Howland	181,832	119,724	54,696		7,412	3,963	3,963	
	Hudson	244,074	170,010	28,929	0	45,135	6,343	4,659	1,684
	Industry	60,875	47,959	12,551		365	2,179	1,004	1,175
	Isle Au Haut	62,780	24,188	14,273	0	24,319	0	0	0
	Islesboro	421,540	284,427	105,574	250	31,289	4,829	574	4,255
	Jonesboro	117,097	99,181	16,071		1,845	4,028	375	3,653
	Kenduskeag	112,000	88,000	19,000	0	5,000	3,610	3,310	300
	Kingfield	185,764	49,589	52,224	0	83,951	32,317	1,055	31,262
	Knox	85,533	44,798	28,045		12,690	7,168	2,436	4,732
	Lakeville	55,629	46,707	8,922	0	0	0	0	0
	Lamoine	145,628	95,391	48,970	750	517	4,423	2,728	1,695
	Lee	133,912	72,833	58,053		3,026	248	248	
	Leeds	356,530	329,701	18,934		7,895	31,495	16,545	14,950
	Levant	347,528	259,348	74,599	2,100	11,481	5,322	1,012	4,310
	Linneus	97,847	92,156	0	425	5,266	4,756	891	3,865
	Littleton	221,148	182,274	36,469	0	2,405	3,646	1,829	1,817
	Long Island	86,722	37,162	49,560	0		3,645	615	3,030

*Does not separate Public Works

#Employee Benefits Expenditures included in Public Works

Public Works and Health and Human Services Expenditures

Population Group	Municipality	Total Pub Works	Roads	Solid Waste	Waste Water	Other PW	Total H & HS	Gen Assist	Other H & HS
0 - 1,999	Machiasport	\$186,369	\$150,569	\$35,000		\$800	\$9,536	\$5,886	\$3,650
	Magalloway PLT	7,231	4,486	2,384	0	361	0	0	0
	Mariaville	104,193	66,556	17,823	0	19,814	2,951	1,231	1,720
	Mars Hill	309,828	203,553	67,347	27,250	11,678	5,317	2,496	2,821
	Mattawamkeag	145,808	32,000	45,000	63,346	5,462	18,007	13,427	4,580
	Maxfield	28,144	21,944	5,500	0	700	400	50	350
	Medford	93,896	84,182	9,319	0	395	923	191	732
	Medway	199,611	117,835	74,271	0	7,505	25,985	12,180	13,805
	Monroe	3,041,131	3,004,201	31,156		5,774	7,095	2,680	4,415
	Monson	235,223	153,059	75,590	485	6,089	4,500	1,426	3,074
	Morrill	107,986	84,944	21,792	1,250		7,180	4,856	2,324
	Moscow	151,251	111,288	36,488	540	2,935	6,203	4,785	1,418
	Mt Chase	84,559	40,334	28,332	400	15,493	1,949	75	1,874
	New Canada	97,906	51,933	20,769	24,804	400	180	180	
	New Limerick	115,984	83,713	30,270	275	1,726	1,825	0	1,825
	New Vineyard	153,426	135,908	8,494	0	9,024	1,528	150	1,378
	Newry	241,108	114,623	124,686	0	1,799	2,452	0	2,452
	Oakfield	155,384	115,884	33,000		6,500	1,975	1,975	
	Ogunquit#	888,259	355,070	430,538	15,612	87,039	25,025	2,663	22,362
	Orland	243,593	197,804	38,304	4,200	3,285	27,802	11,484	16,318
	Otisfield	512,474	433,010	76,604	200	2,660	11,378	3,463	7,915
	Palermo	425,375	382,988	38,757	0	3,630	8,217	2,369	5,848
	Parsonsfield	444,026	309,979	132,400	0	1,647	12,997	8,247	4,750
	Patten	213,203	121,181	74,702	12,824	4,496	5,653	2,928	2,725
	Pembroke	245,500	209,500	36,000	0	0	1,100	1,100	
	Penobscot	190,473	107,191	74,732	7,352	1,198	2,057	742	1,315
	Perry	215,715	183,505	32,210	0	0	7,749	3,728	4,021
	Pleasant Ridge PLT	221,063	202,994	15,910	0	2,159	1,463	213	1,250
	Plymouth	203,593	146,078	55,354		2,161	7,382	6,102	1,280
	Porter	299,360	212,660	86,500	0	200	11,849	3,474	8,375

*Does not separate Public Works

#Employee Benefits Expenditures included in Public Works

Public Works and Health and Human Services Expenditures

Population Group	Municipality	Total Pub Works	Roads	Solid Waste	Waste Water	Other PW	Total H & HS	Gen Assist	Other H & HS
0 - 1,999	Ripley	\$168,492	\$151,556	\$15,992	\$0	\$944	\$286	\$86	\$200
	Rome	197,255	165,459	28,665	0	3,131	5,136	1,339	3,797
	Sandy River PLT	50,960	29,626	20,234	950	150	3,284	1,000	2,284
	Searsmont	200,160	168,504	20,746		10,910	4,168	810	3,358
	Seboeis PLT	13,514	9,238	4,100		176	312	0	312
	Sedgwick	103,123	101,770			1,353	21,689	8,753	12,936
	Shirley	68,510	60,633	6,703	0	1,174	2,111	645	1,466
	Smithfield	165,051	117,413	41,525		6,113	8,446	2,872	5,574
	Solon	166,128	113,318	50,228		2,582	25,620	22,098	3,522
	South Bristol	257,313	128,963	122,744		5,606	14,214	1,202	13,012
	St Francis	51,250	19,000	32,000	250		1,800	1,800	
	St John PLT	20,197	475	17,423	470	1,829	2,367	2,367	
	Starks	108,995	103,250	4,205	0	1,540	5,158	3,458	1,700
	Steuben	261,003	205,850	54,365	788		8,470	6,790	1,680
	Strong	202,660	136,736	2,233	12,478	51,213	9,951	100	9,851
	Surry	197,914	134,945	45,000	750	17,219	13,299	2,375	10,924
	Swans Island	333,229	286,494	44,737		1,998	2,146	1,195	951
	Thorndike	290,463	254,096	34,586	750	1,031	8,349	4,009	4,340
	Tremont	279,076	137,807	123,141	1,014	17,114	27,015	4,832	22,183
	Trenton	195,218	56,411	134,531	3,626	650	5,742	5,742	
	Troy	271,822	230,178	35,289	750	5,605	10,982	5,108	5,874
	Unity	363,413	275,491	81,002	750	6,170	16,214	16,214	0
	Vanceboro	48,387	19,348	25,295	0	3,744	1,000	0	1,000
	Veazie	212,000	100,000	25,000	75,000	12,000	2,500	2,500	0
Vinalhaven	549,388	333,698	200,166	0	15,524	11,014	164	10,850	
Waite	29,466	15,800	13,066		600	0	0	0	
Wales	204,245	146,275	57,170	200	600	9,806	5,934	3,872	
Wallagrass	83,000	45,000	38,000			300	300		
Washburn	257,602	103,055	63,693	0	90,854	15,320	5,254	10,066	
Waterford	192,887	168,672	4,898		19,317	22,349	3,433	18,916	

*Does not separate Public Works

#Employee Benefits Expenditures included in Public Works

Public Works and Health and Human Services Expenditures

Population Group	Municipality	Total Pub Works	Roads	Solid Waste	Waste Water	Other PW	Total H & HS	Gen Assist	Other H & HS
0 - 1,999	Wayne	\$326,501	\$258,862	\$65,139	\$0	\$2,500	\$10,955	\$5,275	\$5,680
	Webster PLT	22,310	15,828	6,482	0	0	785	285	500
	Weld	299,245	274,265	24,980	0	0	1,349	0	1,349
	West Forks PLT	14,758	450	14,308	0	0	600	0	600
	West Paris	273,880	198,090	73,862	0	1,928	17,742	13,616	4,126
	Woodstock	349,803	266,681	83,122	0	0	14,451	4,386	10,065
2,000 - 4,999	Alfred	427,655	307,699	113,840		6,116	25,176	11,676	13,500
	Anson	460,873	354,921	81,225	18,802	5,925	13,366	4,840	8,526
	Arundel	453,243	392,666	59,899	0	678	48,359	40,347	8,012
	Baileyville	596,422	273,626	151,370	171,046	380	17,811	8,384	9,427
	Bar Harbor	1,124,646	586,102	519,828		18,716	167,907	38,356	129,551
	Belgrade	498,873	295,632	171,022	0	32,219	26,141	5,427	20,714
	Benton	308,854	174,941	97,193	31,442	5,278	44,349	33,045	11,304
	Boothbay Harbor	356,277	104,147	239,130	0	13,000	52,836	9,444	43,392
	Bridgton	1,201,522	627,283	404,441	77	169,721	48,910	13,564	35,346
	Calais	596,181	411,984	133,813		50,384	9,899	9,899	0
	Carmel	321,600	126,600	82,000	23,000	90,000	5,500	5,500	0
	Chelsea	261,082	221,452	34,463	0	5,167	9,901	5,101	4,800
	China	737,337	331,981	192,886	0	212,470	30,355	13,212	17,143
	Corinth	323,034	281,349	13,062	2,000	26,623	12,482	10,932	1,550
	Dexter	820,654	94,368	309,263	90,000	327,023	56,123	35,323	20,800
	Dixfield	397,988	265,512	110,164		22,312	6,629	2,629	4,000
	Dover-Foxcroft	631,789	382,733	198,480		50,576	40,603	33,620	6,983
	Durham	657,200	553,158	95,174		8,868	11,009	9,309	1,700
	Fort Fairfield	488,870	379,870			109,000	31,840	31,840	
	Fort Kent	778,423	522,378	256,045			32,950	15,792	17,158
Fryeburg	399,289	169,532	216,777	8,480	4,500	20,978	4,689	16,289	
Glenburn	443,204	246,324	170,834	2,231	23,815	9,322	2,245	7,077	
Gouldsboro	407,751	284,544	123,207	0	0	9,519	1,451	8,068	
Harrison	726,703	521,132	204,072	200	1,299	32,835	13,857	18,978	

*Does not separate Public Works

#Employee Benefits Expenditures included in Public Works

Public Works and Health and Human Services Expenditures

Population Group	Municipality	Total Pub Works	Roads	Solid Waste	Waste Water	Other PW	Total H & HS	Gen Assist	Other H & HS
2,000 - 4,999	Hermon	\$801,011	\$552,233	\$207,441	\$25,533	\$15,804	\$23,429	\$15,944	\$7,485
	Holden	486,651	353,362	110,966	2,016	20,307	7,941	7,941	0
	Hollis	517,666	271,606	231,419		14,641	24,041	10,576	13,465
	Kennebunkport	715,689	431,894	271,740		12,055	102,942	6,743	96,199
	Lincolnville	426,851	295,547	99,562	2,577	29,165	32,243	18,408	13,835
	Litchfield	295,637	269,630	8,773		17,234	22,775	18,280	4,495
	Livermore	274,439	224,306	47,163		2,970	6,990	865	6,125
	Livermore Falls	506,202	329,856	115,301		61,045	6,748	4,903	1,845
	Madawaska	1,552,045	1,091,075	460,970			205,414	184,794	20,620
	Madison	682,331	317,180	163,809	175,914	25,428	50,518	15,044	35,474
	Manchester	446,700	233,200	38,500	0	175,000	15,193	4,000	11,193
	Mechanic Falls	226,794	146,260	56,034	24,500	0	5,695	5,695	0
	Mexico	433,951	259,589	174,362			22,844	20,534	2,310
	Milford	264,301	120,993	137,208	300	5,800	31,869	6,655	25,214
	Minot	790,976	733,726	44,757		12,493	4,946	4,746	200
	Mt Desert	1,134,388	404,960	274,693	445,120	9,615	29,249	4,223	25,026
	New Gloucester	662,407	523,075	139,332	0	0	19,074	8,000	11,074
	Newport	528,607	274,225	205,118		49,264	23,724	13,230	10,494
	Norridgewock	302,918	105,746	0	243	196,929	10,916	3,196	7,720
	North Berwick	893,737	677,804	202,020	13,913	0	27,438	8,673	18,765
	Paris	415,127	154,325	210,649	27,899	22,254	34,915	16,236	18,679
	Raymond	557,182	284,138	266,847	0	6,197	21,839	464	21,375
	Readfield	557,771	284,297	140,699	13,453	119,322	6,174	2,393	3,781
	Rockport	939,498	697,062	189,873	3,300	49,263	50,861	15,924	34,937
	Sabattus	388,526	301,774	86,752			56,099	46,002	10,097
	Searsport	368,659	309,169	57,320	0	2,170	46,715	39,150	7,565
	Shapleigh	592,302	445,112	147,190			12,072	3,140	8,932
Turner	947,328	798,292	144,857	200	3,979	12,770	5,545	7,225	
Union	433,187	369,072	44,993	2,552	16,570	12,019	3,339	8,680	
Van Buren	586,000	216,000	138,000	232,000		11,000	11,000		

*Does not separate Public Works

#Employee Benefits Expenditures included in Public Works

Public Works and Health and Human Services Expenditures

Population Group	Municipality	Total Pub Works	Roads	Solid Waste	Waste Water	Other PW	Total H & HS	Gen Assist	Other H & HS
2,000 - 4,999	Waldoboro	\$305,163	\$302,426	\$2,737			\$32,856	\$16,455	\$16,401
	Warren	550,636	443,588	103,590	2,472	986	24,441	13,950	10,491
	Windsor	369,526	288,130	75,159	0	6,237	26,295	21,378	4,917
	Woolwich	434,825	293,325	141,500			20,930	5,000	15,930
5,000 - 9,999	Belfast	1,399,261	751,722	118,326	440,327	88,886	85,693	20,011	65,682
	Berwick	669,640	483,270	182,370	1,000	3,000	38,042	23,313	14,729
	Brewer	1,348,794	936,725	333,588	0	78,481	140,035	55,449	84,586
	Bucksport	1,088,680	466,748	269,317	220,192	132,423	18,938	8,800	10,138
	Buxton	1,001,987	581,460	416,833	0	3,694	68,857	58,299	10,558
	Camden	860,605	523,219	309,827	0	27,559	74,827	4,845	69,982
	Cape Elizabeth	1,177,896	691,634	464,868	21,394		47,457	3,863	43,594
	Cumberland	1,106,808	594,970	509,838		2,000	15,282	11,768	3,514
	Ellsworth	1,124,907	519,365	579,950		25,592	52,734	41,384	11,350
	Falmouth	1,197,043	937,448	259,595			26,873	5,082	21,791
	Farmington	930,262	868,290	59,527	0	2,445	32,880	4,580	28,300
	Freeport	1,058,188	480,794	256,344		321,050	112,255	69,505	42,750
	Gardiner	655,557	360,147	84,137	0	211,273	240,106	187,825	52,281
	Gray	1,133,669	741,064	332,092	0	60,513	31,751	5,111	26,640
	Hampden	1,226,903	580,566	188,775	421,042	36,520	40,840	9,618	31,222
	Houlton	835,373	530,559	20,844	694	283,276	67,558	67,558	0
	Kennebunk	673,247	0			673,247	684,526	684,526	
	Lincoln	618,125	305,096	313,029			8,742	8,742	
	Lisbon	1,232,972	868,797	364,175	0	0	49,841	49,841	0
	Oakland	540,084	0	458,200		81,884	34,083	18,158	15,925
	Old Orchard Beach	1,520,655	414,710	610,844	466,573	28,528	62,670	42,725	19,945
	Old Town	789,483	355,314	286,471	0	147,698	65,483	64,806	677
	Orono	992,243	492,168	303,581		196,494	48,441	9,423	39,018
	Presque Isle	1,256,673	726,894	350,575	2,520	176,684	50,289	36,014	14,275
Rumford	1,821,283	1,286,088	408,510	126,421	264	93,783	34,755	59,028	
Skowhegan	1,410,111	532,985	578,994	233,296	64,836	75,424	42,526	32,898	

*Does not separate Public Works

#Employee Benefits Expenditures included in Public Works

Public Works and Health and Human Services Expenditures

Population Group	Municipality	Total Pub Works	Roads	Solid Waste	Waste Water	Other PW	Total H & HS	Gen Assist	Other H & HS
5,000 - 9,999	South Berwick	\$909,853	\$662,727	\$197,126	\$0	\$50,000	\$52,126	\$43,231	\$8,895
	Standish	1,049,474	622,823	426,651			63,582	63,582	
	Topsham	754,299	511,203	243,096	0	0	58,387	24,896	33,491
	Winslow	1,431,795	694,065	323,270	403,177	11,283	7,211	7,211	
	Winthrop	907,239	387,870	370,846	0	148,523	57,388	57,388	0
	Yarmouth	1,546,295	578,371	491,600	428,418	47,906	76,383	26,924	49,459
10,000 +	Bangor*	7,648,048					1,757,148	955,103	802,045
	Biddeford	2,016,788	786,780	457,873		772,135	266,731	170,016	96,715
	Brunswick	2,928,444	1,655,415	504,494		768,535	222,855	168,980	53,875
	Gorham	1,026,955	733,516	272,020	0	21,419	133,070	95,320	37,750
	Lewiston	5,199,983	2,621,835	1,442,584	65,000	1,070,564	404,957	337,595	67,362
	Saco	2,207,363	848,118	802,100	116,821	440,324	193,583	101,406	92,177
	Sanford	2,845,760	237,174	1,237,367	51,737	1,319,482	663,100	505,167	157,933
	Scarborough	2,715,964	1,662,019	831,126		222,819	96,081	28,414	67,667
	Waterville	2,877,973	1,624,593	805,774		447,606	261,802	145,138	116,664
	Windham	1,386,788	521,188	360,828	0	504,772	124,982	95,538	29,444
	York	1,888,334	1,044,011	836,322	0	8,001	149,662	50,503	99,159

*Does not separate Public Works

#Employee Benefits Expenditures included in Public Works

Public Works and Health and Human Services Expenditures

Highest and Lowest Expenditures: Total Public Works, Roads, Solid Waste, Total Health & Human Services and General Assistance

Total Public Works Expend: Highest 5		Roads Expenditures: Highest 5		Solid Waste Exp: Highest 5		Total H & H S Exp: Highest 5		Gen Assist Exp: Highest 5	
Bangor	\$7,648,048	Waterville	\$3,004,201	Lewiston	\$1,442,584	Bangor	\$1,757,148	Bangor	\$955,103
Lewiston	5,199,983	Sanford	2,621,835	Sanford	1,237,367	Albion	792,030	Kennebunk	684,526
Monroe	3,041,131	Scarborough	1,662,019	York	836,322	Kennebunk	684,526	Sanford	505,167
Brunswick	2,928,444	Brunswick	1,655,415	Scarborough	831,126	Lewiston	663,100	Lewiston	337,595
Waterville	2,877,973	Monroe	1,624,593	Waterville	805,774	Sanford	404,957	Gardiner	187,825

Total Public Works Expend: Lowest 5		Roads Expenditures: Lowest 5		Solid Waste Exp: Lowest 5 (not including \$0)		Total H & H S Exp: Lowest 5 (not including \$0)		Gen Assist Exp: Lowest 5 (not including \$0)	
Magalloway PLT	\$7,231	West Forks PLT	\$450	Centerville	\$553	Centerville	\$50	Crystal	\$50
Seboeis PLT	13,514	St John PLT	475	Strong	2,233	Crystal	50	Deblois	50
West Forks PLT	14,758	Magalloway PLT	4,486	Magalloway PLT	2,384	Amity	127	Maxfield	50
Great Pond	17,193	Seboeis PLT	9,238	Waldoboro	2,737	New Canada	180	Mt Chase	75
St John PLT	20,197	Great Pond	11,291	Seboeis PLT	4,100	Lee	248	Ripley	86

*Does not separate Public Works

#Employee Benefits Expenditures included in Public Works

Local Roads Expenditures Report

Population Group	Municipality	Total Roads	Total Road/Mile	Non-Winter Roads	Non-Winter Roads/Mile	Winter Roads	Winter Roads/Mile
0 - 1,999	Abbot	\$87,325	\$3,231	\$28,264	\$1,306	\$59,061	\$1,924
	Acton	356,987	6,260	212,606	3,603	144,381	2,656
	Albion	400,844	8,652	197,709	4,675	203,135	3,977
	Allagash	35,965	2,875		0	35,965	2,875
	Alton	26,417	3,179	4,617	696	21,800	2,483
	Amity	78,443	6,220	50,950	3,774	27,493	2,446
	Appleton (18-month)	260,780	6,692	157,340	4,499	103,440	2,193
	Ashland	115,010	3,809	64,977	2,178	50,033	1,630
	Athens	422,139	11,513	377,771	10,444	44,368	1,069
	Beaver Cove	62,846	5,717	15,527	1,970	47,319	3,747
	Brooks	135,895	5,070	73,876	2,875	62,019	2,195
	Brownfield	162,439	4,036	110,355	2,898	52,084	1,138
	Brownville	104,973	5,211	48,473	3,158	56,500	2,053
	Buckfield	304,259	6,880	260,783	5,976	43,476	904
	Canton	155,988	6,995	95,181	4,846	60,807	2,149
	Caratunk	39,151	7,029	39,151	7,029		0
	Carrabassett Valley*	11,918	3,505				
	Cary PLT	33,129	2,333	8,145	533	24,984	1,800
	Castine	61,083	6,935	38,679	5,049	22,404	1,886
	Centerville	21,119	3,264	6,212	960	14,907	2,304
	Charlotte	117,323	6,739	55,994	4,102	61,329	2,637
	Cherryfield	123,000	5,654	76,000	3,864	47,000	1,790
	Clifton	60,390	5,702	17,500	2,349	42,890	3,353
	Columbia	141,707	6,508	100,270	4,315	41,437	2,194
	Crystal	29,569	3,525	12,769	1,357	16,800	2,168
	Dallas Plt	147,422	13,997	99,116	9,981	48,306	4,015
	Deblois	26,889	3,658		0	26,889	3,658
	Deer Isle	322,393	8,158	223,057	5,777	99,336	2,380
	Dixmont	235,727	9,229	138,517	6,057	97,210	3,173
	East Machias	72,884	3,071	12,884	740	60,000	2,331

*Total Roads not separated

Local Roads Expenditures Report

Population Group	Municipality	Total Roads	Total Road/Mile	Non-Winter Roads	Non-Winter Roads/Mile	Winter Roads	Winter Roads/Mile
0 - 1,999	East Millinocket	\$295,369	\$21,411	\$165,040	\$12,135	\$130,329	\$9,276
	Easton	187,671	5,751	130,309	4,326	57,362	1,425
	Eddington	81,019	6,735	33,620	2,795	47,399	3,940
	Embden	355,000	10,029	175,000	5,669	180,000	4,360
	Enfield	169,279	8,714	122,792	6,758	46,487	1,956
	Eustis	98,983	8,191	58,374	4,662	40,609	3,528
	Frankfort	150,210	5,397	55,572	2,119	94,638	3,278
	Georgetown	189,035	7,163	131,230	5,317	57,805	1,846
	Great Pond	11,291	4,121	428	156	10,863	3,965
	Greenbush	181,291	6,869	106,532	4,373	74,759	2,496
	Hancock	173,314	6,781	108,314	4,439	65,000	2,341
	Harmony	159,098	5,352	96,805	3,488	62,293	1,864
	Hodgdon	149,734	4,518	59,639	1,865	90,095	2,653
	Howland	119,724	9,375	119,724	9,375		0
	Hudson	170,010	10,967	89,062	7,671	80,948	3,296
	Industry	47,959	1,925	13,307	736	34,652	1,188
	Isle Au Haut	24,188	2,676	18,034	1,995	6,154	681
	Islesboro	284,427	10,022	202,770	7,408	81,657	2,613
	Jonesboro	99,181	6,854	64,056	4,784	35,125	2,070
	Kenduskeag	88,000	5,495	40,000	2,890	48,000	2,604
	Kingfield	49,589	3,105	24,239	1,744	25,350	1,361
	Knox	44,798	1,681	16,988	716	27,810	965
	Lakeville	46,707	5,104	31,637	3,057	15,070	2,048
	Lamoine	95,391	5,143	43,951	2,832	51,440	2,311
	Lee	72,833	2,764	36,767	1,437	36,066	1,327
	Leeds	329,701	6,362	181,705	3,846	147,996	2,516
	Levant	259,348	7,417	134,998	4,612	124,350	2,804
	Linneus	92,156	3,744	37,857	1,836	54,299	1,908
	Littleton	182,274	4,902	120,180	3,333	62,094	1,570
	Long Island	37,162	4,427	25,662	3,019	11,500	1,408

*Total Roads not separated

Local Roads Expenditures Report

Population Group	Municipality	Total Roads	Total Road/Mile	Non-Winter Roads	Non-Winter Roads/Mile	Winter Roads	Winter Roads/Mile
0 - 1,999	Machiasport	\$150,569	\$15,743	\$80,700	\$7,927	\$69,869	\$7,815
	Magalloway PLT	4,486	2,199	2,331	1,143	2,155	1,056
	Mariaville	66,556	6,748	14,424	3,718	52,132	3,031
	Mars Hill	203,553	7,720	117,675	5,317	85,878	2,402
	Mattawamkeag	32,000	4,010	4,000	501	28,000	3,509
	Maxfield	21,944	2,110	1,046	141	20,898	1,970
	Medford	84,182	3,930	38,064	1,909	46,118	2,021
	Medway	117,835	6,148	47,134	3,233	70,701	2,916
	Monroe	3,004,201	69,993	2,877,794	67,570	126,407	2,423
	Monson	153,059	6,133	95,946	4,040	57,113	2,093
	Morrill	84,944	5,107	66,452	4,315	18,492	792
	Moscow	111,288	6,475	52,315	3,270	58,973	3,205
	Mt Chase	40,334	4,108	5,482	1,121	34,852	2,986
	New Canada	51,933	5,012	13,125	1,011	38,808	4,001
	New Limerick	83,713	11,683	59,255	9,714	24,458	1,969
	New Vineyard	135,908	5,189	58,657	2,419	77,251	2,770
	Newry	114,623	10,178	99,888	8,943	14,735	1,235
	Oakfield	115,884	5,181	57,884	2,513	58,000	2,668
	Ogunquit	355,070	25,009	327,745	23,310	27,325	1,698
	Orland	197,804	6,614	149,899	5,093	47,905	1,521
	Otisfield	433,010	8,446	317,419	6,465	115,591	1,981
	Palermo	382,988	9,829	284,165	7,594	98,823	2,235
	Parsonsfield	309,979	4,649	175,954	2,964	134,025	1,685
	Patten	121,181	6,336	59,649	3,372	61,532	2,964
	Pembroke	209,500	5,822	119,000	3,340	90,500	2,482
	Penobscot	107,191	5,768	24,523	2,803	82,668	2,965
	Perry	183,505	5,626	167,787	5,139	15,718	487
	Pleasant Ridge PLT	202,994	14,089	149,104	10,109	53,890	3,980
	Plymouth	146,078	6,156	94,755	4,315	51,323	1,841
	Porter	212,660	5,222	124,058	3,092	88,602	2,129

*Total Roads not separated

Local Roads Expenditures Report

Population Group	Municipality	Total Roads	Total Road/Mile	Non-Winter Roads	Non-Winter Roads/Mile	Winter Roads	Winter Roads/Mile
0 - 1,999	Ripley	\$151,556	\$8,548	\$82,174	\$5,878	\$69,382	\$2,670
	Rome	165,459	8,795	111,525	6,402	53,934	2,393
	Sandy River PLT	29,626	6,491	2,268	570	27,358	5,922
	Searsmont	168,504	5,467	88,351	3,512	80,153	1,956
	Seboeis PLT	9,238	2,496	178	155	9,060	2,341
	Sedgwick	101,770	6,549	101,770	6,549		0
	Shirley	60,633	8,356	26,133	2,990	34,500	5,365
	Smithfield	117,413	5,119	35,022	2,151	82,391	2,968
	Solon	113,318	2,824	64,294	1,595	49,024	1,229
	South Bristol	128,963	5,982	52,463	3,209	76,500	2,774
	St Francis	19,000	6,606	10,000	3,448	9,000	3,158
	St John PLT	475	950	0	0	475	950
	Starks	103,250	3,405	68,250	2,530	35,000	875
	Steuben	205,850	5,482	128,850	3,431	77,000	2,051
	Strong	136,736	6,025	74,669	4,010	62,067	2,015
	Surry	134,945	8,182	80,134	6,122	54,811	2,060
	Swans Island	286,494	20,280	256,485	18,426	30,009	1,855
	Thorndike	254,096	9,853	182,673	7,260	71,423	2,592
	Tremont	137,807	7,680	81,434	5,343	56,373	2,336
	Trenton	56,411	10,825	21,819	8,172	34,592	2,653
	Troy	230,178	7,613	148,989	5,302	81,189	2,310
	Unity	275,491	8,604	202,550	6,444	72,941	2,159
	Vanceboro	19,348	6,119	2,348	452	17,000	5,667
	Veazie	100,000	9,947	32,000	3,313	68,000	6,634
	Vinalhaven*	333,698	9,355				
	Waite	15,800	3,882	800	197	15,000	3,686
	Wales	146,275	8,238	87,300	5,596	58,975	2,642
	Wallagrass	45,000	4,566	5,000	870	40,000	3,697
	Washburn	103,055	3,971	68,015	2,645	35,040	1,325
	Waterford	168,672	2,920	87,024	1,602	81,648	1,317

*Total Roads not separated

Local Roads Expenditures Report

Population Group	Municipality	Total Roads	Total Road/Mile	Non-Winter Roads	Non-Winter Roads/Mile	Winter Roads	Winter Roads/Mile
0 - 1,999	Wayne	\$258,862	\$8,837	\$177,058	\$5,799	\$81,804	\$3,038
	Webster PLT	15,828	2,127	619	107	15,209	2,020
	Weld	274,265	13,305	202,650	11,080	71,615	2,225
	West Forks PLT	450	523	450	523	0	0
	West Paris	198,090	6,824	86,829	3,572	111,261	3,252
	Woodstock	266,681	7,423	215,102	5,751	51,579	1,672
2,000 - 4,999	Alfred	307,699	7,884	223,654	5,742	84,045	2,142
	Anson*	354,921	5,481				
	Arundel	392,666	10,226	314,294	8,335	78,372	1,891
	Baileyville*	273,626	13,142				
	Bar Harbor	586,102	11,304	390,735	8,090	195,367	3,214
	Belgrade	295,632	7,535	168,753	4,904	126,879	2,631
	Benton	174,941	7,780	107,126	5,556	67,815	2,224
	Boothbay Harbor	104,147	4,755	85,000	4,081	19,147	674
	Bridgton	627,283	8,098	414,007	5,796	213,276	2,302
	Calais	411,984	17,655	320,884	14,706	91,100	2,949
	Carmel	126,600	3,518	24,300	795	102,300	2,723
	Chelsea	221,452	8,920	72,536	2,941	148,916	5,978
	China	331,981	6,644	229,409	4,927	102,572	1,717
	Corinth	281,349	7,117	130,291	3,613	151,058	3,504
	Dexter	94,368	1,860	50,171	1,085	44,197	776
	Dixfield	265,512	11,544	265,512	11,544		0
	Dover-Foxcroft	382,733	5,215	264,293	3,770	118,440	1,446
	Durham	553,158	12,015	343,452	8,612	209,706	3,403
	Fort Fairfield	379,870	4,242	243,285	2,905	136,585	1,337
	Fort Kent	522,378	9,955	429,378	8,024	93,000	1,930
	Fryeburg	169,532	3,409	123,074	2,630	46,458	779
	Glenburn	246,324	8,697	118,093	5,182	128,231	3,515
	Gouldsboro	284,544	9,456	167,287	6,930	117,257	2,527
Harrison	521,132	10,378	329,650	7,069	191,482	3,309	

*Total Roads not separated

Local Roads Expenditures Report

Population Group	Municipality	Total Roads	Total Road/Mile	Non-Winter Roads	Non-Winter Roads/Mile	Winter Roads	Winter Roads/Mile
2,000 - 4,999	Hermon	\$552,233	\$12,051	\$261,203	\$6,758	\$291,030	\$5,292
	Holden	353,362	10,914	236,995	7,505	116,367	3,410
	Hollis	271,606	5,409	122,622	3,069	148,984	2,340
	Kennebunkport	431,894	10,839	414,287	10,470	17,607	369
	Lincolnton	295,547	7,681	194,664	5,717	100,883	1,964
	Litchfield	269,630	8,193				
	Livermore	224,306	5,418	224,306	5,418		0
	Livermore Falls	329,856	10,740	201,082	6,777	128,774	3,962
	Madawaska	1,091,075	16,422				
	Madison	317,180	5,595	158,590	3,329	158,590	2,266
	Manchester	233,200	7,882	126,000	4,778	107,200	3,104
	Mechanic Falls	146,260	7,593	55,741	2,984	90,519	4,609
	Mexico	259,589	11,203	97,240	4,821	162,349	6,382
	Milford	120,993	5,651	97,082	4,592	23,911	1,059
	Minot	733,726	14,640	597,821	12,341	135,905	2,298
	Mt Desert	404,960	11,939	255,397	8,303	149,563	3,636
	New Gloucester	523,075	7,985	360,794	5,832	162,281	2,152
	Newport	274,225	6,754	221,866	5,701	52,359	1,054
	Norridgewock	105,746	2,066	83,863	1,694	21,883	372
	North Berwick	677,804	10,496	592,362	9,207	85,442	1,289
	Paris	154,325	2,339	78,391	1,267	75,934	1,071
	Raymond	284,138	7,415	284,138	7,415		0
	Readfield	284,297	9,399	154,012	5,536	130,285	3,863
	Rockport	697,062	15,500	470,165	10,599	226,897	4,902
	Sabattus*	301,774	9,314				
	Searsport	309,169	8,698	249,609	7,359	59,560	1,339
	Shapleigh	445,112	7,551	327,665	5,509	117,447	2,043
	Turner	798,292	11,931	638,379	9,976	159,913	1,955
	Union	369,072	8,416	349,221	8,043	19,851	373
	Van Buren	216,000	7,744	104,000	2,960	112,000	4,784

*Total Roads not separated

Local Roads Expenditures Report

Population Group	Municipality	Total Roads	Total Road/Mile	Non-Winter Roads	Non-Winter Roads/Mile	Winter Roads	Winter Roads/Mile
2,000 - 4,999	Waldoboro	\$302,426	\$5,570	\$302,426	\$5,570		\$0
	Warren	443,588	9,610	373,588	8,424	70,000	1,186
	Windsor	288,130	8,055	129,663	3,923	158,467	4,132
	Woolwich	293,325	5,601	135,000	2,953	158,325	2,647
5,000 - 9,999	Belfast	751,722	11,637	534,314	8,548	217,408	3,089
	Berwick*	483,270	9,065				
	Brewer	936,725	16,340	773,658	13,509	163,067	2,831
	Bucksport	466,748	8,844	316,748	6,491	150,000	2,354
	Buxton	581,460	7,538	435,162	6,117	146,298	1,421
	Camden	523,219	13,822	474,998	12,894	48,221	929
	Cape Elizabeth	691,634	12,434	380,399	7,117	311,235	5,318
	Cumberland	594,970	9,151	362,863	6,136	232,107	3,016
	Ellsworth	519,365	6,986	311,619	4,573	207,746	2,414
	Falmouth	937,448	13,261	741,816	10,717	195,632	2,544
	Farmington	868,290	10,154	350,118	4,683	518,172	5,471
	Freeport	480,794	7,229	400,044	6,259	80,750	970
	Gardiner	360,147	8,051	120,049	2,845	240,098	5,206
	Gray	741,064	12,772	523,235	10,241	217,829	2,530
	Hampden	580,566	13,006	580,566	13,006		0
	Houlton	530,559	8,210	342,428	5,667	188,131	2,544
	Kennebunk	0	0		0		0
	Lincoln	305,096	7,749	305,096	7,749		0
	Lisbon	868,797	13,563	760,016	12,022	108,781	1,541
	Oakland	0	0		0		0
	Old Orchard Beach	414,710	8,112	387,885	7,588	26,825	525
	Old Town	355,314	6,459	176,234	3,506	179,080	2,953
	Orono	492,168	16,102	308,264	11,129	183,904	4,973
	Presque Isle	726,894	7,316	263,873	2,926	463,021	4,390
	Rumford	1,286,088	21,186	869,759	15,700	416,329	5,487
	Skowhegan	532,985	6,344	234,662	2,935	298,323	3,409

*Total Roads not separated

Local Roads Expenditures Report

Population Group	Municipality	Total Roads	Total Road/Mile	Non-Winter Roads	Non-Winter Roads/Mile	Winter Roads	Winter Roads/Mile
5,000 - 9,999	South Berwick	\$662,727	\$10,996	\$563,138	\$9,452	\$99,589	\$1,544
	Standish	622,823	8,264	622,823	8,264		0
	Topsham	511,203	9,467				
	Winslow	694,065	10,901				
	Winthrop	387,870	7,572	250,786	5,171	137,084	2,402
	Yarmouth	578,371	9,769	479,827	8,152	98,544	1,617
10,000 +	Bangor						
	Biddeford	786,780	7,625	418,891	4,245	367,889	3,380
	Brunswick	1,655,415	12,817	1,160,017	9,083	495,398	3,734
	Gorham	733,516	6,112	305,632	2,611	427,884	3,501
	Lewiston	2,621,835	14,327	1,920,539	10,495	701,296	3,832
	Saco	848,118	8,274	565,928	5,591	282,190	2,684
	Sanford	237,174	1,762	234,888	1,747	2,286	15
	Scarborough	1,662,019	14,677	1,493,380	13,400	168,639	1,277
	Waterville	1,624,593	19,924	1,624,593	19,924		0
	Windham	521,188	5,141	278,983	3,259	242,205	1,882
	York	1,044,011	8,640	588,041	4,999	455,970	3,641

*Total Roads not separated

Local Roads Expenditures Report

Highest and Lowest Expenditures: Total Roads, Total Roads/Mile, Non-Winter Roads, and Winter Roads

Total Roads: Highest 5		Total Roads/Mile: Highest 5		Non-Winter Roads: Highest 5		Winter Roads: Highest 5	
Monroe	\$3,004,201	Monroe	\$69,993	Monroe	\$2,877,794	Lewiston	\$701,296
Lewiston	2,621,835	Ogunquit	25,009	Lewiston	1,920,539	Farmington	518,172
Scarborough	1,662,019	East Millinocket	21,411	Waterville	1,624,593	Brunswick	495,398
Brunswick	1,655,415	Rumford	21,186	Scarborough	1,493,380	Presque Isle	463,021
Waterville	1,624,593	Swans Island	20,280	Brunswick	1,160,017	York	455,970

Total Roads: Lowest 5 (not including \$0)		Total Roads/Mile: Lowest 5 (not including \$0)		Non-Winter Roads: Lowest 5 (not including \$0)		Winter Roads: Lowest 5 (not including \$0)	
West Forks PLT	\$450	West Forks PLT	\$523	Seboeis PLT	\$178	St John PLT	\$475
St John PLT	475	St John PLT	950	Great Pond	428	Magalloway PLT	2,155
Magalloway PLT	4,486	Knox	1,681	West Forks PLT	450	Sanford	2,286
Seboeis PLT	9,238	Sanford	1,762	Webster PLT	619	Isle Au Haut	6,154
Great Pond	11,291	Dexter	1,860	Waite	800	St Francis	9,000

*Total Roads not separated

Education, Parks and Recreation, Library, County Tax, Debt Service and All Other Expenditures

Population Group	Municipality	Education	Parks & Rec	Library	County Tax	Debt Service	Other Expend
0 - 1,999	Abbot	\$258,185	\$1,601	\$0	\$38,726	\$0	
	Acton	2,388,263	8,866	5,200	91,530	355,294	60,296
	Albion	783,280	9,025	500	61,999	0	0
	Allagash	122,660	0	0	21,840	0	0
	Alton	891,950	0	0	17,921	6,878	20,439
	Amity	81,906	0	534	9,072	0	27,533
	Appleton (18-month)	1,166,256	90	782	56,460	0	22,440
	Ashland	866,343	35,924	28,563	96,656	126,123	1,890
	Athens	482,067	12,247	3,000	45,965	0	24,421
	Beaver Cove	63,418	300	500	36,046	0	1,139
	Brooks	288,701	0	0	31,458	60,446	0
	Brownfield	906,909	1,026	2,000	46,196	104,300	5,670
	Brownville	388,836	34,520	3,400	42,880	6,739	55,857
	Buckfield	550,370	6,455	5,833	36,521	116,679	74,201
	Canton	371,821	1,778	200	20,990	12,556	7,146
	Caratunk	145,664	1,494	200	15,355		26
	Carrabassett Valley	362,108	27,522	7,200	203,332	32,963	190,736
	Cary PLT	54,872	106	686	7,056	29,520	0
	Castine	807,760	5,459	56,861	55,317	19,460	123,245
	Centerville	26,206	0	0	4,745	0	
	Charlotte				22,433		9,495
	Cherryfield	505,606	8,000	2,000	80,576		
	Clifton	352,639	500	1,200	28,851	0	0
	Columbia	180,277	0	0	27,386		20,420
	Crystal	142,915			200	13,608	
	Dallas Plt		500	1,300	35,123	0	0
	Deblois				36,464		
	Deer Isle	1,637,067	1,000	3,343	96,657	8,836	54,617
Dixmont	288,290	22,051	0	28,940	0	236,521	
East Machias	535,646	1,882	2,800	72,765			

Education, Parks and Recreation, Library, County Tax, Debt Service and All Other Expenditures

Population Group	Municipality	Education	Parks & Rec	Library	County Tax	Debt Service	Other Expend
0 - 1,999	East Millinocket	\$3,003,066	\$146,591	\$23,365	\$268,448		\$12,034
	Easton	1,888,949	39,942	0	75,320	18,348	169,626
	Eddington	745,005	0	0	57,525	13,938	
	Embden	511,004	0	250	76,334		
	Enfield	1,306,827	5,493	207	106,899	0	13,003
	Eustis	1,070,958	11,491	7,495	91,665	15,000	119,640
	Frankfort	417,547	3,063		29,693	14,589	30,504
	Georgetown	1,216,454	8,866	9,857	197,917	60,000	0
	Great Pond	37,242	0	165	2,342	0	0
	Greenbush	2,100,602	11,359	0	35,662	320,532	121,408
	Hancock	1,111,836	3,000	6,644	55,270	0	27,000
	Harmony	952,957	5,502		24,932	1,199	
	Hodgdon	236,430	4,217	4,041	33,819	19,583	0
	Howland	397,519	15,414	3,456	34,781		
	Hudson	345,868	4,899		35,046	30,000	0
	Industry	388,327	1,657		40,796	8,336	101,865
	Isle Au Haut	85,521	0	3,080	21,744	0	28,818
	Islesboro	892,103	29,208	24,488	214,438	70,494	31,500
	Jonesboro	701,518	1,475	16,565	58,185	0	3,454
	Kenduskeag	286,140	6,500	3,100	29,072	0	100
	Kingfield	608,385	1,317	500	51,765	16,033	36,424
	Knox	230,960	1,550		25,627	42,222	6,649
	Lakeville	39,694	0	0	18,275	0	10,327
	Lamoine	1,297,130	3,624	3,553	43,350	0	92,565
	Lee	450,785	1,080		25,621		10,761
	Leeds	969,571	6,435		87,629		6,635
	Levant	507,029	9,304		49,360	28,053	13,595
	Linneus	249,579	20,833	2,835	28,919	0	36,299
Littleton	247,117	4,787	2,402	27,328	0		
Long Island	312,175	13,587	0	26,430	114,366	10,300	

Education, Parks and Recreation, Library, County Tax, Debt Service and All Other Expenditures

Population Group	Municipality	Education	Parks & Rec	Library	County Tax	Debt Service	Other Expend
0 - 1,999	Machiasport	\$445,560	\$500		\$65,710	\$40,000	
	Magalloway PLT	31,008	0	0	5,039		
	Mariaville	374,815	400	1,133	11,092	129,715	0
	Mars Hill	469,320	46,436	6,628	41,104	80,380	7,276
	Mattawamkeag	354,481	5,000	8,123	28,242	19,261	
	Maxfield	42,304	0	0	3,673	0	0
	Medford	187,053	0	0	12,534	0	
	Medway	2,379,539	28,130	0	36,317	0	79,340
	Monroe	326,036	1,496	500	37,557		5,337
	Monson	293,340	18,872	692	46,900	36,500	0
	Morrill	263,025	0	0	23,701	0	101,111
	Moscow	337,263	23,908	1,000	32,472	833	20,794
	Mt Chase	177,503	700	250	14,249	5,280	
	New Canada	92,692	0	0	9,968	0	8,149
	New Limerick	388,283	460	1,703	41,776	0	0
	New Vineyard	305,765	550	1,284	31,290	0	16,003
	Newry	1,392,908	1,688	2,000	106,720	0	0
	Oakfield	249,713	5,000		23,632		
	Ogunquit	3,086,008	59,083		190,555	432,450	309,991
	Orland	2,411,651	15,651	4,430	49,783	37,724	
	Otisfield	953,243	38,508	1,400	72,319	63,535	359,203
	Palermo	1,447,489	4,899	0	67,838	204,419	2,457
	Parsonsfeld	945,201	2,000	4,000	39,559	0	33,500
	Patten	335,613	23,337	16,072	26,152	13,348	831,384
	Pembroke		2,000		60,000	0	
	Penobscot	1,214,094	627	0	31,478	25,400	46,359
	Perry	869,758	3,138	400	59,100	13,751	
	Pleasant Ridge PLT	99,973	400	1,000	18,622	0	
	Plymouth	285,702	1,192		27,523	20,063	
	Porter	576,589	7,912	3,000	39,440	23,000	683

Education, Parks and Recreation, Library, County Tax, Debt Service and All Other Expenditures

Population Group	Municipality	Education	Parks & Rec	Library	County Tax	Debt Service	Other Expend
0 - 1,999	Ripley	\$159,401	\$1,372	\$445	\$16,873		
	Rome	889,078	968		111,619	2,178	29,912
	Sandy River PLT	69,714	500	1,000	31,209	368	
	Searsmont	664,327	886	2,885	62,114	80,610	9,228
	Seboeis PLT		195	0	4,912		
	Sedgwick	895,514		535	35,499	46,160	
	Shirley	102,393	0	500	17,755	0	1,550
	Smithfield	475,836	3,575		51,762	93,339	41,815
	Solon	388,782	3,758	1,270	36,936	113,384	6,017
	South Bristol	894,774	5,010	1,000	179,632		368,568
	St Francis	146,202	2,000		15,120		
	St John PLT	116,986	230	0	12,544	0	
	Starks	233,541	0	0	19,904	0	0
	Steuben	1,272,144			94,977		
	Strong	542,553	9,738	39,200	45,255		108,312
	Surry	1,340,657	7,196	4,500	6,095	26,638	0
	Swans Island	386,665	3,982	3,500	26,441	92,885	373,878
	Thorndike	222,722	200	100	23,487	13,524	
	Tremont	1,320,006	13,783	6,928	73,244	103,402	10,973
	Trenton	1,475,369	885	2,000	52,740		4,926
	Troy	239,767	954	250	27,874	0	7,914
	Unity	547,075	5,073	0	60,990	0	156,647
	Vanceboro	280,831	1,700	0	10,738	846	
	Veazie	1,617,642	12,500	0	62,000	62,367	126,000
	Vinalhaven	1,286,829	3,805	37,820	224,114	113,908	45,788
	Waite	196,901	200	0	9,406	0	0
	Wales	1,483,203	0	0	49,610		0
Wallagrass	192,000			20,000			
Washburn	535,402	17,330	20,956	53,368	0	30,507	
Waterford	740,796	12,213	1,000	70,760	159,421		

Education, Parks and Recreation, Library, County Tax, Debt Service and All Other Expenditures

Population Group	Municipality	Education	Parks & Rec	Library	County Tax	Debt Service	Other Expend
0 - 1,999	Wayne	\$1,455,644	\$9,758	\$2,750	\$90,098	\$178,091	\$35,171
	Webster PLT	58,689	0	0	3,230	0	
	Weld	412,038	2,967	500	41,685	3,599	0
	West Forks PLT	91,456	0	0	9,234	0	815
	West Paris	491,797	6,605	7,327	36,866	204,334	118,808
	Woodstock	573,723	15,420	19,011	44,406	0	168,451
2,000 - 4,999	Alfred	1,131,062	19,156	24,615	48,110	72,256	
	Anson		21,690	6,700	82,439	79,768	9,700
	Arundel	2,917,982	24,222	0	57,861	73,253	273,225
	Baileyville	3,938,352	88,728	26,048	510,149	881,791	248,435
	Bar Harbor	3,524,182	61,507		247,214	79,300	1,064,475
	Belgrade	2,515,482	39,780	0	230,644	56,272	27,324
	Benton	1,158,589	9,000	0	92,628	0	0
	Boothbay Harbor	2,223,518	12,667	14,500	264,240	107,070	219,179
	Bridgton	3,433,594	155,916	47,500	286,745	186,415	172,975
	Calais	4,531,871	131,833	94,381	188,214	66,247	25,657
	Carmel	610,000	27,000	10,500	62,800	13,400	
	Chelsea	81,413	0	2,500	81,413	10,670	
	China	5,576,875	10,055	1,000	178,121	58,856	297,188
	Corinth	575,003	8,811	2,000	58,941	118,519	0
	Dexter	1,280,208	121,903	77,858	105,546	116,095	48,000
	Dixfield	921,270	9,216	50,175	50,230	0	122,379
	Dover-Foxcroft		68,858	78,899	182,266	40,682	35,566
	Durham	3,157,232	1,509		145,366		11,506
	Fort Fairfield	1,584,496	84,777	46,500	143,520	66,835	210,029
	Fort Kent	1,177,108	121,061	20,500	124,824	70,693	118,881
Fryeburg	2,150,674	27,414	50,545	116,254	30,137	0	
Glenburn	3,692,267	30,413	5,427	89,570	71,164	37,290	
Gouldsboro	1,528,884	3,416	0	76,768	18,957	26,211	
Harrison	1,551,303	54,299	20,000	144,370	61,114	25,345	

Education, Parks and Recreation, Library, County Tax, Debt Service and All Other Expenditures

Population Group	Municipality	Education	Parks & Rec	Library	County Tax	Debt Service	Other Expend
2,000 - 4,999	Hermon	\$6,663,382	\$27,314	\$0	\$142,810	\$60,493	\$37,000
	Holden	1,339,560	7,790		101,966	43,634	119,556
	Hollis	1,418,972	91,659	11,150	56,753	17,584	
	Kennebunkport	4,940,032	141,332	78,750	251,323	271,971	
	Lincolnton	2,140,578			156,395	49,938	97,437
	Litchfield	3,155,394			122,692	39,557	44,520
	Livermore	913,190	10,812	3,500	113,567		20,345
	Livermore Falls	1,964,953	22,349	40,759	183,140	38,802	186,487
	Madawaska	5,834,614	199,570	49,518	356,349	111,775	105,212
	Madison	3,380,287	42,873	63,375	290,035	84,405	652,158
	Manchester	2,713,740	20,000	1,000	135,200	0	29,642
	Mechanic Falls	2,916,668	7,775	10,086	92,265	50,355	198,880
	Mexico	1,133,158	8,000	12,523	46,589		18,633
	Milford	3,414,768	16,081	1,906	75,776	127,802	19,995
	Minot	2,127,520			81,768	128,087	34,786
	Mt Desert	2,395,451	303,027	13,500	284,675	657,670	131,760
	New Gloucester	1,692,438	6,500	28,001	134,654	169,785	559,000
	Newport	1,068,401	20,297	36,100	123,934	74,065	
	Norridgewock	903,002	23,631	9,906	97,316	103,762	115,956
	North Berwick	2,967,183	60,063	87,200	118,265	7,216	371,064
	Paris	1,456,525	16,042	58,082	110,492	142,558	
	Raymond	4,654,395	3,723	8,000	283,648	277,483	466,351
	Readfield	2,747,036	29,900	13,343	118,955	232,743	354,992
	Rockport	3,437,554	104,539	65,449	407,675	219,960	0
	Sabattus	3,868,881			144,194		44,660
	Searsport	1,907,157	35,070	11,608	130,433	124,480	446,337
	Shapleigh	1,469,648	11,425	17,649	82,360		49,725
	Turner	2,546,644	15,424	13,100	235,068		
	Union	947,647	15,462	7,000	108,870	29,015	0
	Van Buren	652,992	37,655	37,525	53,304		139,718

Education, Parks and Recreation, Library, County Tax, Debt Service and All Other Expenditures

Population Group	Municipality	Education	Parks & Rec	Library	County Tax	Debt Service	Other Expend
2,000 - 4,999	Waldoboro	\$2,303,102	\$25,407	\$37,055	\$183,835	\$10,212	
	Warren	1,578,126	14,379		172,848		
	Windsor	2,515,029	0	0	83,635	9,055	225,722
	Woolwich	2,829,567	1,000	16,243	186,014	39,607	
5,000 - 9,999	Belfast	3,136,503	78,335	117,056	296,123	186,133	756,703
	Berwick	3,163,840	30,737	20,000	89,361	0	275,659
	Brewer	10,737,058	468,527	133,997	330,736	888,299	375,592
	Bucksport	8,271,034	115,861	12,000	206,701	83,324	203,908
	Buxton	2,998,731	57,109	6,100	119,418	0	145,000
	Camden	5,206,813	141,936	151,000	642,406	118,236	168,165
	Cape Elizabeth	11,993,631	720,148	312,675	563,860	306,425	593,227
	Cumberland	6,583,065	256,616	256,710	397,809	230,467	479,117
	Ellsworth	8,283,707	93,741	376,534	192,440	262,377	833,327
	Falmouth	11,075,415	303,136	162,811	601,278	385,410	762,896
	Farmington	2,539,799	142,699	65,650	256,620	10,382	188,692
	Freeport	9,856,758	154,750	277,270	552,423	1,451,838	110,845
	Gardiner	2,527,095	142,455	162,263	197,272	226,044	691,254
	Gray	3,513,462	115,762	55,230	275,927	179,679	439,087
	Hampden	3,891,742	189,100	121,003	230,865	129,574	
	Houlton	1,771,092	232,821	84,132	193,368	338,406	109,670
	Kennebunk	8,033,155	671,895	199,830	310,302	234,449	
	Lincoln	2,471,421	68,082	71,287	208,462	14,629	160,099
	Lisbon	9,935,467	122,020	105,906	351,443	547,469	54,782
	Oakland	2,442,151	84,648	41,646	220,471	66,622	37,873
	Old Orchard Beach	7,094,586	46,076	90,000	212,969	1,768,122	342,602
	Old Town	9,758,342	156,928	173,997	337,851	67,018	1,004,015
	Orono	5,274,818	192,705	146,413		185,949	
Presque Isle	3,348,464	673,984	190,785	375,200	189,652	1,031,938	
Rumford	6,170,398	363,484	170,085	487,841	72,203	51,349	
Skowhegan	8,358,205	250,903	43,000	914,063	168,390	13,300	

Education, Parks and Recreation, Library, County Tax, Debt Service and All Other Expenditures

Population Group	Municipality	Education	Parks & Rec	Library	County Tax	Debt Service	Other Expend
5,000 - 9,999	South Berwick	\$2,467,718	\$89,852	\$52,428	\$99,072	\$384,208	\$28,000
	Standish	4,788,415	370	11,500	372,866	166,745	213,373
	Topsham	4,875,662	82,750	32,689	496,843	25,950	701,186
	Winslow	8,115,274	92,442	100,916	379,545	912,365	339,672
	Winthrop	8,265,320	34,022	106,758	305,068	297,889	145,266
	Yarmouth	10,932,506	242,203	245,542	630,466	1,026,784	204,932
10,000 +	Bangor	30,190,919	923,430	782,456	1,172,919	1,335,405	2,194,824
	Biddeford	17,090,181	434,574	199,195	410,365	975,346	784,657
	Brunswick	19,738,334	503,382	472,703	826,381	317,293	971,676
	Gorham	14,704,932	172,162	199,524	431,539	353,698	219,489
	Lewiston	28,510,264	670,820	603,086	1,532,808	4,045,087	2,065,199
	Saco	14,432,806	298,266	185,000	322,431	2,527,327	1,254,504
	Sanford	21,068,198	332,653	421,637	311,911	34,583	0
	Scarborough	16,397,816	984,894	415,062	899,690	2,434,446	4,453,324
	Waterville	12,167,068	825,021	292,600	549,206	1,337,287	
	Windham	14,728,864	85,315	181,310	575,569	339,390	54,099
	York	12,447,463	291,674	173,500	529,705	0	873,747

Education, Parks and Recreation, Library, County Tax, Debt Service and All Other Expenditures

Highest and Lowest Expenditures: Education, Parks & Recreation, Library and County Tax

Education Expenditures: Highest 5		Parks & Rec Expenditures: Highest 5		Library Expenditures: Highest 5		County Tax Expenditures: Highest 5	
Bangor	\$30,190,919	Scarborough	\$984,894	Bangor	\$782,456	Lewiston	\$1,532,808
Lewiston	28,510,264	Bangor	923,430	Lewiston	603,086	Bangor	1,172,919
Sanford	21,068,198	Waterville	825,021	Brunswick	472,703	Skowhegan	914,063
Brunswick	19,738,334	Cape Elizabeth	720,148	Sanford	421,637	Scarborough	899,690
Biddeford	17,090,181	Presque Isle	673,984	Scarborough	415,062	Brunswick	826,381

Education Expenditures: Lowest 5		Parks & Rec Expenditures: Lowest 5 (not including \$0)		Library Expenditures: Lowest 5 (not including \$0)		County Tax Expenditures: Lowest 5	
Centerville	\$26,206	Appleton	\$90	Thorndike	\$100	Great Pond	\$2,342
Magalloway PLT	31,008	Cary PLT	106	Great Pond	165	Webster PLT	3,230
Great Pond	37,242	Seboeis PLT	195	Canton	200	Maxfield	3,673
Lakeville	39,694	Thorndike	200	Caratunk	200	Centerville	4,745
Maxfield	42,304	Waite	200	Crystal	200	Seboeis PLT	4,912

Employee Benefits Expenditures

Population Group	Municipality	Total Employee Benefits	Health, Dental & Life	Retirement	Other Benefits
0 - 1,999	Abbot	\$3,800	\$0	\$3,800	\$0
	Acton	0			
	Albion	6,733	0	6,733	0
	Allagash	1,395	0	1,395	0
	Alton	0	0	0	0
	Amity	243	0	243	0
	Appleton (18-month)	10,086	6,016	4,070	0
	Ashland	67,638	34,199	33,439	
	Athens	14,167	0	14,167	0
	Beaver Cove	1,650	0	1,650	0
	Brooks	5,565	3,148	2,417	0
	Brownfield	20,598	12,285	8,313	0
	Brownville	67,561	51,261	16,300	
	Buckfield	27,913	17,927	9,261	725
	Canton	5,622		5,622	
	Caratunk	1,811		1,811	
	Carrabassett Valley	42,342	15,163	27,179	
	Cary PLT	0	0	0	0
	Castine	64,870	33,345	31,525	0
	Centerville	232		232	
	Charlotte	1,547		1,547	
	Cherryfield	3,000	3,000		
	Clifton	4,075	1,777	2,298	0
	Columbia	2,165	0	2,165	0
	Crystal	719		719	
	Dallas Plt	0	0	0	0
	Deblois	0			
	Deer Isle	21,500	11,000	10,500	0
	Dixmont	3,768	0	3,768	0
	East Machias	6,998		6,998	

Employee Benefits Expenditures

Population Group	Municipality	Total Employee Benefits	Health, Dental & Life	Retirement	Other Benefits
0 - 1,999	East Millinocket	\$280,989	\$75,887	\$204,278	\$824
	Easton	48,587	31,086	17,501	0
	Eddington	23,375	3,282	20,093	0
	Embden	0			
	Enfield	30,263	23,217	6,246	800
	Eustis	13,854	7,082	6,772	0
	Frankfort	7,419		7,419	
	Georgetown	6,802	0	6,802	0
	Great Pond	409	0	409	0
	Greenbush	28,102	15,064	5,773	7,265
	Hancock	0	0	0	0
	Harmony	0			
	Hodgdon	14,258	12,062	2,196	0
	Howland	67,663	18,219	11,500	37,944
	Hudson	10,130	2,642	7,488	0
	Industry	0			
	Isle Au Haut	0	0	0	0
	Islesboro	52,774	35,163	17,611	
	Jonesboro	0	0	0	0
	Kenduskeag	5,200	0	4,000	1,200
	Kingfield	14,270	3,057	11,213	0
	Knox	6,073		6,073	
	Lakeville	0	0	0	0
	Lamoine	4,734	0	4,734	0
	Lee	6,556	0	6,556	0
	Leeds	36,332	23,215	11,959	1,158
	Levant	10,345	5,131	5,214	0
	Linneus	8,722	4,531	4,191	
Littleton	16,192	10,457	5,735	0	
Long Island	22,602	14,064	8,538		
Population Group	Municipality	Total Employee Benefits	Health, Dental & Life	Retirement	Other Benefits
0 - 1,999	Machiasport	\$7,000		\$7,000	

Employee Benefits Expenditures

Magalloway PLT	0			
Mariaville	4,665	1,669	2,996	0
Mars Hill	55,185	35,448	19,737	
Mattawamkeag	18,000	4,500	13,500	
Maxfield	0	0	0	0
Medford	683	0	683	0
Medway	59,220	36,874	22,346	0
Monroe	2,887		2,887	
Monson	22,907	10,059	12,848	0
Morrill	9,652	0	9,652	0
Moscow	8,368		3,374	4,994
Mt Chase	46	46	0	0
New Canada	1,339	0	1,339	
New Limerick	7,952	6,645	1,307	0
New Vineyard	0	0	0	0
Newry	0	0	0	0
Oakfield	14,400	14,400		
Ogunquit	322,677	198,670	63,907	60,100
Orland	5,326		5,326	
Otisfield	44,709	18,025	24,967	1,717
Palermo	18,502	0	18,502	0
Parsonfield	24,533	13,388	9,961	1,184
Patten	9,588	0	9,588	
Pembroke	0	0		
Penobscot	2,400	0	2,400	0
Perry	12,137	6,910	5,227	
Pleasant Ridge PLT	30,856	19,473	11,383	0
Plymouth	260	0	260	
Porter	7,002	2,743	4,259	0

Employee Benefits Expenditures

Population Group	Municipality	Total Employee Benefits	Health, Dental & Life	Retirement	Other Benefits
0 - 1,999	Ripley	\$1,201	\$0	\$1,201	
	Rome	3,948		3,948	
	Sandy River PLT	3,701		3,701	
	Searsmont	29,471	4,740	9,996	14,735
	Seboeis PLT	615	0	615	
	Sedgwick	0	0	0	0
	Shirley	748	0	748	0
	Smithfield	5,046		3,378	1,668
	Solon	8,069		8,069	
	South Bristol	4,903		4,903	
	St Francis	5,000	0	5,000	
	St John PLT	1,507	0	1,507	0
	Starks	0	0	0	0
	Steuben	80,897		80,897	
	Strong	18,817	9,563	9,254	
	Surry	14,880	6,018	8,861	0
	Swans Island	16,782	7,553	9,229	0
	Thorndike	2,026		2,026	
	Tremont	11,471	11,471		
	Trenton	2,930	2,930		
	Troy	3,176		3,176	0
	Unity	10,145	4,548	5,597	0
	Vanceboro	0			
	Veazie	87,246	37,726	37,520	12,000
	Vinalhaven	70,758	38,037	32,721	0
	Waite	1,039	0	1,039	0
	Wales	3,712	0	3,712	0
	Wallagrass	0			
Washburn	47,596	21,288	26,308	0	
Waterford	43,975	17,297	26,678		

Employee Benefits Expenditures

Population Group	Municipality	Total Employee Benefits	Health, Dental & Life	Retirement	Other Benefits
0 - 1,999	Wayne	\$15,973	\$9,364	\$6,609	\$0
	Webster PLT	604	0	604	0
	Weld	4,082	0	4,082	0
	West Forks PLT	0			
	West Paris	23,512	13,053	10,459	0
	Woodstock	25,258	12,052	11,706	1,500
2,000 - 4,999	Alfred	26,870	11,452	15,418	
	Anson	53,154	36,941	16,213	0
	Arundel	70,570	30,907	39,663	0
	Baileyville	174,730	101,729	73,001	0
	Bar Harbor	381,889	140,708	237,374	3,807
	Belgrade	31,914	13,105	18,809	0
	Benton	7,891	1,513	6,378	0
	Boothbay Harbor	220,804	116,317	104,337	150
	Bridgton	292,271	240,956	51,315	
	Calais	310,801	188,526	122,275	0
	Carmel	7,000	7,000	0	0
	Chelsea	10,942	3,582	7,360	0
	China	23,011	11,208	11,803	0
	Corinth	29,555	17,500	10,915	1,140
	Dexter	225,927	137,544	88,383	0
	Dixfield	87,282	52,717	34,288	277
	Dover-Foxcroft	130,281	70,328	52,167	7,786
	Durham	29,398	13,440	15,958	
	Fort Fairfield	115,588	99,870	15,718	
	Fort Kent	153,041	98,685	54,356	
	Fryeburg	92,755	56,450	36,305	
	Glenburn	34,252	13,644	20,608	0
	Gouldsboro	21,974	10,544	11,430	0
Harrison	88,704	38,599	50,105	0	

Employee Benefits Expenditures

Population Group	Municipality	Total Employee Benefits	Health, Dental & Life	Retirement	Other Benefits
2,000 - 4,999	Hermon	\$36,944	\$19,045	\$17,899	\$0
	Holden	92,972	49,030	43,942	0
	Hollis	45,676	26,376	19,300	
	Kennebunkport	172,824	159,788	13,036	
	Lincolnton	21,347	12,228	9,119	
	Litchfield	41,280	24,160	17,120	
	Livermore	16,256	8,147	8,109	
	Livermore Falls	186,943	122,549	64,394	
	Madawaska	286,650	112,895	171,705	2,050
	Madison	144,589	95,780	48,809	0
	Manchester	3,600	3,600		
	Mechanic Falls	108,194	58,890	49,304	0
	Mexico	137,103	81,319	55,784	
	Milford	65,167	40,273	24,894	
	Minot	7,523	2,007	5,516	
	Mt Desert	268,132	158,065	110,067	0
	New Gloucester	83,513	54,238	29,275	0
	Newport	106,762	45,964	60,716	82
	Norridgewock	50,668	26,904	23,764	0
	North Berwick	190,670	101,831	88,839	0
	Paris	58,910	47,522	11,388	
	Raymond	74,669	25,474	49,195	
	Readfield	35,365	11,651	23,714	0
	Rockport	177,026	84,946	81,712	10,368
	Sabattus	36,183	16,966	19,217	
	Searsport	110,011	77,381	32,630	0
	Shapleigh	0	0	0	0
	Turner	32,698	32,698		
Union	35,080	18,835	16,245	0	
Van Buren	97,000		97,000		

Employee Benefits Expenditures

Population Group	Municipality	Total Employee Benefits	Health, Dental & Life	Retirement	Other Benefits
2,000 - 4,999	Waldoboro	\$142,919	\$80,298	\$62,621	
	Warren	48,934	30,839	18,095	
	Windsor	40,589	3,239	37,350	0
	Woolwich	13,225	4,463	8,762	
5,000 - 9,999	Belfast	412,250	192,158	186,206	33,886
	Berwick	163,294	60,651	77,166	25,477
	Brewer	778,745	357,945	375,779	45,021
	Bucksport	246,354	145,990	93,400	6,964
	Buxton	142,071	51,669	82,143	8,259
	Camden	370,769	187,060	157,709	26,000
	Cape Elizabeth	589,195	240,534	337,734	10,927
	Cumberland	369,684	195,537	174,147	0
	Ellsworth	422,889	231,983	190,906	
	Falmouth	518,971	224,190	279,593	15,188
	Farmington	307,710	150,097	157,613	0
	Freeport	505,200	192,200	306,191	6,809
	Gardiner	300,570	216,205	84,365	0
	Gray	221,070	221,070	0	0
	Hampden	407,944	227,100	180,844	
	Houlton	460,490	307,262	144,985	8,243
	Kennebunk	552,469	264,162	288,307	
	Lincoln	279,254	130,590	31,806	116,858
	Lisbon	485,775	290,582	164,698	30,495
	Oakland	0			
	Old Orchard Beach	665,285	321,288	343,997	
	Old Town	604,501	264,255	340,246	0
	Orono	542,020	296,465	245,555	
	Presque Isle	819,899	397,624	420,821	1,454
Rumford	739,728	336,218	402,307	1,203	
Skowhegan	443,709	215,901	227,808		

Employee Benefits Expenditures

Population Group	Municipality	Total Employee Benefits	Health, Dental & Life	Retirement	Other Benefits
5,000 - 9,999	South Berwick	\$212,692	\$95,834	\$108,813	\$8,045
	Standish	65,372	39,147	19,723	6,502
	Topsham	391,106	211,222	165,634	14,250
	Winslow	318,163	171,949	146,214	
	Winthrop	190,683	109,411	81,272	0
	Yarmouth	512,303	243,013	264,857	4,433
10,000 +	Bangor	4,607,682	1,225,046	2,726,487	656,149
	Biddeford	1,855,722	1,069,618	672,535	113,569
	Brunswick	1,002,449	386,740	613,198	2,511
	Gorham	545,003	271,508	273,495	0
	Lewiston	4,394,653	1,593,994	2,730,659	70,000
	Saco	1,127,802	661,947	464,110	1,745
	Sanford	1,342,157	862,485	479,672	0
	Scarborough	1,127,285	358,837	736,272	32,176
	Waterville	27,758	27,758		
	Windham	615,184	302,387	302,010	10,787
	York	760,637	316,154	444,483	0

Employee Benefits Expenditures

Highest and Lowest Employee Benefits Expenditures: Total Employee Benefits; Health, Dental & Life; and Retirement

Total Employee Benefits Expenditures: Highest 5		Health, Dental & Life Expenditures: Highest 5		Retirement Expenditures: Highest 5	
Bangor	\$4,607,682	Lewiston	\$1,593,994	Lewiston	\$2,730,659
Lewiston	4,394,653	Bangor	1,225,046	Bangor	2,726,487
Biddeford	1,855,722	Biddeford	1,069,618	Scarborough	736,272
Sanford	1,342,157	Sanford	862,485	Biddeford	672,535
Saco	1,127,802	Saco	661,947	Brunswick	613,198

Total Employee Benefits Expenditures: Lowest 5 (not including \$0)		Health, Dental & Life Expenditures: Lowest 5 (not including \$0)		Retirement Expenditures: Lowest 5 (not including \$0)	
Mt Chase	\$46	Mt Chase	\$46	Centerville	\$232
Centerville	232	Benton	1,513	Amity	243
Amity	243	Mariaville	1,669	Plymouth	260
Plymouth	260	Clifton	1,777	Great Pond	409
Great Pond	409	Minot	2,007	Webster PLT	604

Insurance Expenditures

Population Group	Municipality	Total Insurance	Liability	Unemployment	Workers' Comp	Other Ins
0 - 1,999	Abbot	\$4,752	\$1,294	\$704	\$1,037	\$1,717
	Acton	22,016	11,965		10,051	
	Albion	10,240	7,110		3,130	
	Allagash	11,709	6,305		1,536	3,868
	Alton	0	0	0	0	0
	Amity	1,687	200	in workers' comp	1,487	0
	Appleton (18-month)	6,660	5,855	45	760	0
	Ashland	34,198	16,439	6,601	11,158	
	Athens	25,448	9,840	6,987	8,621	0
	Beaver Cove	2,482	1,833	0	649	0
	Brooks	3,529	2,731	0	798	0
	Brownfield	17,966	12,333	1,200	4,433	0
	Brownville	15,662	9,500	1,500	4,662	
	Buckfield	503,247	12,187	0	491,060	0
	Canton	14,704	9,436	1,278	3,990	
	Caratunk	4,922	2,990		908	1,024
	Carrabassett Valley	17,698	11,831		5,287	580
	Cary PLT	399	399	0	0	0
	Castine	25,465	19,174	0	6,291	0
	Centerville	2,092		21	650	1,421
	Charlotte	7,180	2,931	289	2,094	1,866
	Cherryfield	22,157	15,857	1,300	5,000	
	Clifton	4,186	3,180	0	1,006	0
	Columbia	4,170	3,474	0	696	0
	Crystal	3,125	2,763	362		
	Dallas Plt	7,757	5,025	0	466	2,266
	Deblois	2,897	2,447		450	
	Deer Isle	13,444	3,167	84	6,039	4,154
	Dixmont	5,153	4,474	0	679	0
	East Machias	4,125	4,125			

Insurance Expenditures

Population Group	Municipality	Total Insurance	Liability	Unemployment	Workers' Comp	Other Ins
0 - 1,999	East Millinocket	\$38,629	\$26,047	\$0	\$12,582	\$0
	Easton	14,310	10,411	2,041	1,858	0
	Eddington	10,448		923		9,525
	Embden	0				
	Enfield	29,754	10,035	3,672	3,396	12,651
	Eustis	8,584	6,532		2,052	
	Frankfort	11,548	8,830	844	1,874	
	Georgetown	18,556	6,208	0	12,348	0
	Great Pond	0	0	0	0	0
	Greenbush	9,605	3,600	749	5,256	0
	Hancock	12,913	2,111	822	3,891	6,089
	Harmony	15,138	4,607		9,622	909
	Hodgdon	8,510	5,099	1,132	1,934	345
	Howland	25,998	14,313	1,971	9,714	
	Hudson	16,181	11,482	857	3,842	0
	Industry	5,084	5,084			
	Isle Au Haut	6,771	2,618	778	3,375	0
	Islesboro	34,759	19,544	5,390	9,825	
	Jonesboro	7,543	2,456			5,087
	Kenduskeag	15,215	8,210	1,073	2,500	3,432
	Kingfield	14,286	9,577	1,581	3,128	0
	Knox	6,892	5,066		1,826	
	Lakeville	4,367	2,858		1,163	346
	Lamoine	8,056	7,416		390	250
	Lee	8,065	4,590	1,644	1,831	
	Leeds	26,154	16,460	17	9,677	0
	Levant	11,275	9,559	0	1,716	
	Linneus	3,028	1,432	387	1,209	0
	Littleton	9,761	4,507	1,899	3,355	0
	Long Island	14,639	10,225	1,969	2,445	0

Insurance Expenditures

Population Group	Municipality	Total Insurance	Liability	Unemployment	Workers' Comp	Other Ins
0 - 1,999	Machiasport	\$15,920	\$10,025	\$1,536	\$3,084	\$1,275
	Magalloway PLT	8,578	8,578			
	Mariaville	3,091	2,347	0	744	0
	Mars Hill	14,056	9,516	0	4,540	0
	Mattawamkeag	16,447	9,637	2,515	4,295	
	Maxfield	3,773	0	0	0	3,773
	Medford	2,819	2,119		700	0
	Medway	28,607	14,252	894	12,961	500
	Monroe	9,394	6,560	2,022	812	0
	Monson	13,613	8,492	636	4,485	0
	Morrill	7,235	5,396	0	1,839	0
	Moscow	8,408	4,994	362	2,731	321
	Mt Chase	9,523	5,826	648	700	2,349
	New Canada	3,894	3,277	167	450	
	New Limerick	2,899	2,170	279	450	
	New Vineyard	5,622	3,201	489	1,932	
	Newry	8,537	6,752	531	1,254	0
	Oakfield	6,346	2,309	965	3,072	
	Ogunquit	52,215	23,219	952	28,044	
	Orland	14,781	10,468	783	3,530	
	Otisfield	19,036	10,186	1,156	7,694	
	Palermo	0				
	Parsonsfield	12,379	8,844	0	3,035	500
	Patten	15,467	10,784	2,468	2,215	
	Pembroke	2,175		0	2,175	
	Penobscot	14,520	10,330	446	3,744	0
	Perry	20,680	12,020	512	5,382	2,766
	Pleasant Ridge PLT	22,160	in all other insurance	6,267	in all other insurance	15,893
	Plymouth	3,638	1,516		2,122	
	Porter	8,675	6,964	510	1,201	0

Insurance Expenditures

Population Group	Municipality	Total Insurance	Liability	Unemployment	Workers' Comp	Other Ins
0 - 1,999	Ripley	\$4,749	\$4,049		\$700	
	Rome	11,410	7,254	1,096	3,060	
	Sandy River PLT	8,036	2,276		3,419	2,341
	Searsmont	9,228	6,752		2,476	
	Seboeis PLT	1,171	140	149	758	124
	Sedgwick	0				
	Shirley	2,422	2,422	0	0	0
	Smithfield	8,150	6,240		1,910	
	Solon	15,346	11,066	791	3,489	
	South Bristol	17,600	12,802	500	4,298	
	St Francis	5,721	4,243	678	800	
	St John PLT	1,681	803	160	700	18
	Starks	9,118	8,420	698	0	0
	Steuben	9,697	2,405	1,241	6,051	
	Strong	17,565	11,967		5,598	
	Surry	9,348	6,217	927	2,205	0
	Swans Island	17,831	11,956	0	5,875	0
	Thorndike	5,700	5,010		690	
	Tremont	23,220	7,671	3,463	4,415	7,671
	Trenton	5,857	4,039	931	887	
	Troy	6,646	3,846	689	799	1,312
	Unity	5,137	2,583	1,155	1,399	0
	Vanceboro	8,090	2,839	0	4,551	700
	Veazie	33,000	16,000	2,000	15,000	0
	Vinalhaven	28,435	21,885	4,730	1,820	0
	Waite	0	0	0	0	0
Wales	8,043	5,200	453	2,390	0	
Wallagrass	3,250	1,500	350	400	1,000	
Washburn	26,277	14,829	5,715	5,733	0	
Waterford	24,565	15,693	180	8,692		

Insurance Expenditures

Population Group	Municipality	Total Insurance	Liability	Unemployment	Workers' Comp	Other Ins
0 - 1,999	Wayne	\$10,267	\$8,415	\$454	\$1,398	\$0
	Webster PLT	542	542			
	Weld	12,431	8,369	1,908	2,154	0
	West Forks PLT	2,043	520	23		1,500
	West Paris	9,258	3,431	1,601	4,226	0
	Woodstock	20,039	12,848	2,172	5,019	
	2,000 - 4,999	Alfred	18,057	10,018	4,761	3,278
Anson		23,761	10,372	4,426	8,963	
Arundel		38,835	19,168	6,314	13,353	0
Baileyville		58,994	31,680	3,912	22,586	816
Bar Harbor		80,274	45,582	4,545	30,147	
Belgrade		18,619	8,477	2,996	7,146	0
Benton		4,019	2,159	798	1,062	0
Boothbay Harbor		52,650	30,150	1,500	19,000	2,000
Bridgton		79,712	45,958	1,808	31,946	
Calais		80,240	42,543	12,609	25,088	
Carmel		17,500	7,000	1,200	2,000	7,300
Chelsea		17,300	14,500	1,800	1,000	
China		25,235	18,873	0	6,362	0
Corinth		14,079	11,873	0	2,206	0
Dexter		60,398	22,998	17,900	19,500	
Dixfield		32,790	14,127	5,035	13,628	
Dover-Foxcroft		61,761	28,482	8,447	24,832	
Durham		14,687	9,885	4,802		
Fort Fairfield		49,886	11,259	1,706	20,218	16,703
Fort Kent		35,395	13,106	11,313	10,976	
Fryeburg		44,862	26,951	1,733	16,178	0
Glenburn		16,297	9,690	1,845	4,762	0
Gouldsboro		14,033	12,685		1,348	0
Harrison	31,708	19,135	501	12,072	0	

Insurance Expenditures

Population Group	Municipality	Total Insurance	Liability	Unemployment	Workers' Comp	Other Ins
2,000 - 4,999	Hermon	\$10,696	\$5,669		\$4,746	\$281
	Holden	32,696	20,226	3,654	8,816	0
	Hollis	27,569	18,559	1,618	7,392	
	Kennebunkport	72,405	48,923		22,084	1,398
	Lincolnton	15,615	11,958	586	3,071	
	Litchfield	25,894	15,701	2,626	4,425	3,142
	Livermore	13,385	10,888		2,497	
	Livermore Falls	36,628	23,245	1,119	12,264	
	Madawaska	123,025	75,370	11,320	36,335	
	Madison	39,465	27,304	0	12,161	0
	Manchester	13,385	6,615		4,047	2,723
	Mechanic Falls	30,800	16,800	0	14,000	0
	Mexico	49,085	30,712	1,569	16,804	
	Milford	24,206	12,400	4,334	7,472	
	Minot	9,210	4,688	0	4,522	
	Mt Desert	64,036	38,444	4,253	21,339	0
	New Gloucester	57,646	13,247	167	42,990	1,242
	Newport	40,899	19,759	3,000	18,140	
	Norridgewock	23,778	9,427	5,421	8,930	0
	North Berwick	43,996	18,682	5,400	19,914	0
	Paris	35,219	14,381	1,050	15,366	4,422
	Raymond	27,997	15,051	0	12,946	
	Readfield	14,972	8,717	2,292	3,963	
	Rockport	63,517	31,302	8,495	23,720	0
	Sabattus	74,718	22,341	1,407	7,750	43,220
	Searsport	35,731	21,592	4,317	9,822	0
	Shapleigh	21,077	1,485	3,672	6,100	9,820
Turner	31,681	22,651		9,030		
Union	22,262	14,721	66	7,475	0	
Van Buren	46,500	15,200	13,300	18,000		

Insurance Expenditures

Population Group	Municipality	Total Insurance	Liability	Unemployment	Workers' Comp	Other Ins
2,000 - 4,999	Waldoboro	\$49,455	\$35,375	\$0	\$14,080	
	Warren	27,756	16,807	0	10,949	
	Windsor	14,030	8,257	2,338	3,435	0
	Woolwich	18,983	15,013	970	3,000	
5,000 - 9,999	Belfast	186,805	129,529	14,695	33,292	9,289
	Berwick	52,470	24,111	6,315	19,572	2,472
	Brewer	127,737	75,147	5,225	43,184	4,181
	Bucksport	60,893	36,044	1,000	23,849	0
	Buxton	79,124	41,075	6,530	31,519	0
	Camden	80,126	38,728	13,843	27,555	0
	Cape Elizabeth	72,345	42,061	0	30,284	
	Cumberland	71,329	42,492	0	28,837	0
	Ellsworth	64,090	38,697	5,174	20,219	
	Falmouth	105,382	61,525	6,500	37,357	
	Farmington	64,733	32,190	10,879	21,664	0
	Freeport	110,845	33,455	3,124	74,266	
	Gardiner	64,350	16,270	6,329	38,847	2,904
	Gray	72,562	41,993	270	30,299	0
	Hampden	76,164	22,999		53,165	
	Houlton	115,862	39,131	6,134	65,409	5,188
	Kennebunk	355,435	40,333	7,863	43,077	264,162
	Lincoln	64,381	23,481	10,686	29,047	1,167
	Lisbon	72,232	31,979	12,424	27,829	
	Oakland	0				
	Old Orchard Beach	207,995	135,863	5,664	66,468	
	Old Town	123,052	96,524	1,129	25,399	0
	Orono	108,663	58,727	1,500	48,436	
Presque Isle	127,961	60,635	3,886	39,021	24,419	
Rumford	103,236	52,046	10,271	40,919	0	
Skowhegan	142,328	62,616	25,718	53,994		

Insurance Expenditures

Population Group	Municipality	Total Insurance	Liability	Unemployment	Workers' Comp	Other Ins
5,000 - 9,999	South Berwick	\$60,063	\$42,871	\$4,147	\$12,625	\$420
	Standish	67,870	36,517	10,840	20,009	504
	Topsham	63,822	28,725	683	34,098	316
	Winslow	110,013	76,753	625	32,635	
	Winthrop	68,148	42,727	5,914	19,507	0
	Yarmouth	195,683	91,563		94,995	9,125
	10,000 +	Bangor	37,955	37,955		
Biddeford		222,389	85,205		137,184	0
Brunswick		250,903	144,563	8,367	93,253	4,720
Gorham		86,778	38,635	4,952	43,191	0
Lewiston		562,303	154,100	7,500	395,703	5,000
Saco		198,613	121,060	0	77,553	0
Sanford		332,404	79,520	34,000	164,500	54,384
Scarborough		231,857	109,953	5,000	116,513	391
Waterville		222,818	86,267	11,404	125,147	
Windham		118,661	79,968	0	38,693	0
York	136,894	69,362	0	60,621	6,911	

Insurance Expenditures

Highest and Lowest Insurance Expenditures: Total Insurance, Liability and Workers' Comp

Total Insurance Expenditures: Highest 5		Liability Expenditures: Highest 5		Workers' Comp Exp: Highest 5	
Lewiston	\$562,303	Lewiston	\$154,100	Buckfield	\$491,060
Buckfield	503,247	Brunswick	144,563	Lewiston	395,703
Kennebunk	355,435	Old Orchard Beach	135,863	Sanford	164,500
Sanford	332,404	Belfast	129,529	Biddeford	137,184
Brunswick	250,903	Saco	121,060	Waterville	125,147

Total Insurance Expenditures: Lowest 5		Liability Expenditures: Lowest 5		Workers' Comp Exp: Lowest 5	
Alton	\$0	Seboeis PLT	\$140	Lamoine	\$390
Embden	0	Amity	200	Wallagrass	400
Great Pond	0	Cary PLT	399	Deblois	450
Oakland	0	West Forks PLT	520	New Canada	450
Palermo	0	Webster PLT	542	New Limerick	450

SECTION 4: DEBT AND FUND BALANCE

SECTION 4: Debt & Fund Balance

- **Gen Fund Debt**
(pp. 127-135) Debt outstanding at end of fiscal year. Includes only the municipality's portion of overlapping debt and does not include school debt.
- **Gen Fund Balance**
(pp. 127-135) Undesignated, unreserved fund balance at end of fiscal year.

SUMMARY: GENERAL FUND DEBT AND BALANCE

	Gen Fund Debt	Gen Fund Balance
Population Group: 0 - 1,999		
Survey Total	\$12,231,887	\$33,928,385
Survey Average	124,815	295,029
Survey Minimum	0	0
Survey Maximum	3,533,558	3,601,689
Survey Median	0	213,345
Estimated Groupwide Total	42,062,655	99,424,773
Population Group: 2,000 - 4,999		
Survey Total	\$30,097,051	\$48,280,670
Survey Average	590,138	862,155
Survey Minimum	0	100,000
Survey Maximum	5,510,724	3,212,369
Survey Median	207,813	680,102
Estimated Groupwide Total	57,243,386	83,629,035
Population Group: 5,000 - 9,999		
Survey Total	\$106,557,940	\$64,674,365
Survey Average	3,330,561	2,021,074
Survey Minimum	0	741,133
Survey Maximum	17,505,159	5,763,449
Survey Median	1,904,545	1,724,792
Estimated Groupwide Total	143,214,123	86,906,182
Population Group: 10,000 +		
Survey Total	\$94,454,202	\$32,684,953
Survey Average	8,586,746	2,971,359
Survey Minimum	0	1,469,554
Survey Maximum	31,004,250	4,570,595
Survey Median	6,985,000	3,284,350
Estimated Groupwide Total	137,387,936	47,541,744

SUMMARY: GENERAL FUND DEBT AND BALANCE

All Population Groups	Gen Fund Debt	Gen Fund Balance
Survey Total	\$243,361,080	\$179,568,373
Survey Average	1,267,506	839,105
Survey Minimum	0	0
Survey Maximum	31,004,250	5,763,449
Survey Median	100,000	454,639
Estimated Statewide Total	379,908,100	317,501,734
Estimated Statewide Average	770,605	644,020

Average General Fund Debt and Balance by Population Group

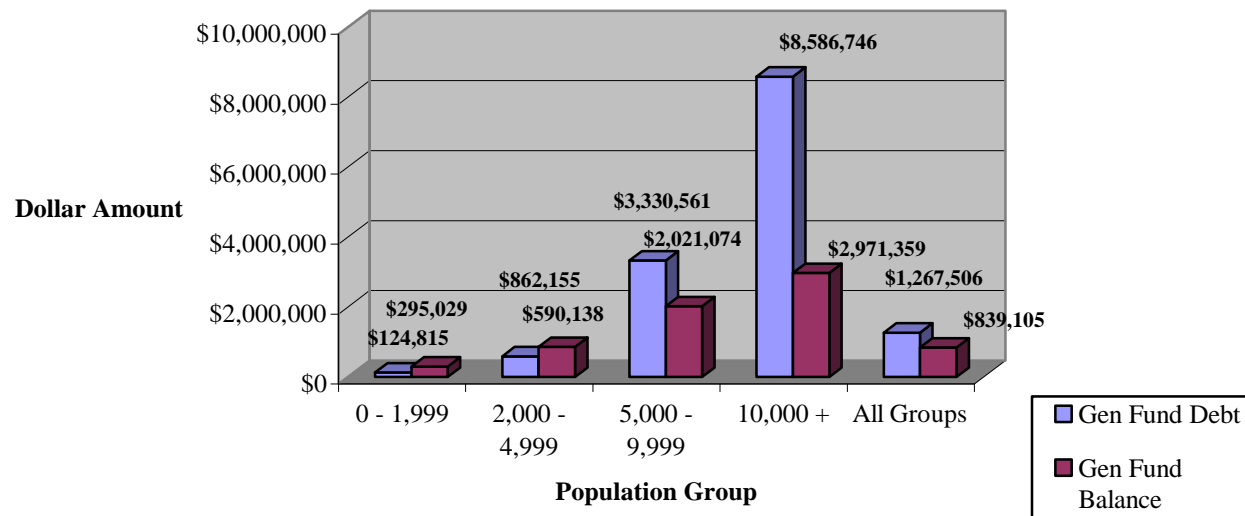

General Fund Debt and Balance

Population Group	Municipality	Gen Fund Debt	Gen Fund Balance
0 - 1,999	Abbot	\$0	\$138,764
	Acton		611,954
	Albion	0	543,893
	Allagash	0	166,239
	Alton	6,870	31,146
	Amity	0	83,711
	Appleton (18-month)	0	111,672
	Ashland	256,670	732,505
	Athens	0	334,311
	Beaver Cove	0	124,174
	Brooks	0	0
	Brownfield	208,600	373,647
	Brownville	101,000	386,099
	Buckfield		243,751
	Canton		266,221
	Caratunk		
	Carrabassett Valley	3,533,558	765,598
	Cary PLT	160,000	68,406
	Castine	28,895	236,697
	Centerville	0	89,600
	Charlotte		85,976
	Cherryfield	100,000	281,000
	Clifton	0	117,878
	Columbia	2,549	6,299
	Crystal		103,559
	Dallas Plt	30,000	42,121
	Deblois		
	Deer Isle	0	242,623
	Dixmont	228,256	275,484
	East Machias	34,000	192,503

General Fund Debt and Balance

Population Group	Municipality	Gen Fund Debt	Gen Fund Balance
0 - 1,999	East Millinocket	\$0	\$1,040,210
	Easton	0	1,006,034
	Eddington	92,000	454,560
	Embden	0	
	Enfield	0	906,281
	Eustis	17,120	368,632
	Frankfort	121,579	213,345
	Georgetown	0	228,924
	Great Pond	0	46,805
	Greenbush	0	809,849
	Hancock	0	648,667
	Harmony		
	Hodgdon	218,000	351,027
	Howland		
	Hudson	40,923	359,999
	Industry		147,818
	Isle Au Haut	10,000	0
	Islesboro	380,500	231,779
	Jonesboro	0	330,530
	Kenduskeag	0	43,500
	Kingfield	0	348,627
	Knox		224,891
	Lakeville	0	17,484
	Lamoine	0	395,680
	Lee	98,370	379,592
	Leeds		281,169
	Levant	0	612,333
	Linneus	0	0
Littleton	0	220,000	
Long Island	0	317,475	

General Fund Debt and Balance

Population Group	Municipality	Gen Fund Debt	Gen Fund Balance
0 - 1,999	Machiasport		\$555,226
	Magalloway PLT		73,890
	Mariaville	0	364,076
	Mars Hill	1,567,258	252,203
	Mattawamkeag		280,089
	Maxfield	0	0
	Medford	0	145,019
	Medway	0	589,513
	Monroe	0	181,822
	Monson	186,572	153,543
	Morrill	0	0
	Moscow	0	199,040
	Mt Chase	30,066	169,415
	New Canada	0	21,880
	New Limerick	0	356,746
	New Vineyard	0	60,987
	Newry	0	173,178
	Oakfield		297,557
	Ogunquit	1,105,947	1,407,444
	Orland	14,550	482,010
	Otisfield	442,123	207,832
	Palermo	0	309,795
	Parsonsfield	0	339,375
	Patten	830,878	339,032
	Pembroke	0	21,028
	Penobscot	0	0
	Perry		150,588
	Pleasant Ridge PLT	0	73,532
	Plymouth	70,454	377,166
	Porter	40,000	464,953

General Fund Debt and Balance

Population Group	Municipality	Gen Fund Debt	Gen Fund Balance
0 - 1,999	Ripley	\$0	
	Rome		122,224
	Sandy River PLT		79,077
	Searsmont	80,610	77,615
	Seboeis PLT	0	22,161
	Sedgwick		
	Shirley		8,267
	Smithfield	286,739	98,387
	Solon	125,518	205,165
	South Bristol		522,168
	St Francis		
	St John PLT	0	21,986
	Starks	85,000	96,687
	Steuben	119,000	
	Strong		
	Surry	39,000	201,097
	Swans Island	481,105	133,851
	Thorndike		89,612
	Tremont	295,728	4,928
	Trenton	204,000	550,744
	Troy	0	180,384
	Unity	78,897	383,328
	Vanceboro	10,000	11,684
	Veazie	0	457,907
	Vinalhaven	377,887	401,028
	Waite	0	0
	Wales		3,601,689
Wallagrass	0	80,000	
Washburn	0	432,619	
Waterford			

General Fund Debt and Balance

Population Group	Municipality	Gen Fund Debt	Gen Fund Balance
0 - 1,999	Wayne	\$0	\$567,087
	Webster PLT	0	0
	Weld	91,665	44,085
	West Forks PLT		67,712
	West Paris	0	324,194
	Woodstock	0	454,718
2,000 - 4,999	Alfred	106,177	1,127,889
	Anson	177,910	673,608
	Arundel	134,320	1,691,039
	Baileyville	5,510,724	1,783,686
	Bar Harbor	836,096	720,690
	Belgrade	0	685,720
	Benton	0	628,123
	Boothbay Harbor	594,550	690,326
	Bridgton	1,106,593	1,932,218
	Calais	145,885	598,777
	Carmel	125,000	345,000
	Chelsea		617,291
	China	186,400	697,439
	Corinth	120,000	184,155
	Dexter	402,279	1,346,326
	Dixfield	0	416,743
	Dover-Foxcroft	40,762	533,515
	Durham	0	593,859
	Fort Fairfield	114,000	903,064
	Fort Kent	772,447	954,581
	Fryeburg	145,220	217,000
	Glenburn	459,932	1,287,349
	Gouldsboro	145,741	290,048
Harrison	430,646	375,350	

General Fund Debt and Balance

Population Group	Municipality	Gen Fund Debt	Gen Fund Balance
2,000 - 4,999	Hermon	\$74,635	\$1,977,439
	Holden	225,000	874,132
	Hollis	17,584	1,301,490
	Kennebunkport	665,000	3,212,369
	Lincolntonville	207,813	654,387
	Litchfield	151,997	633,812
	Livermore	15,000	
	Livermore Falls		
	Madawaska	1,227,851	621,323
	Madison	847,782	1,329,297
	Manchester	0	404,820
	Mechanic Falls	174,400	238,000
	Mexico	23,070	297,589
	Milford	3,515,500	674,483
	Minot	846,400	550,286
	Mt Desert	3,093,257	100,000
	New Gloucester	1,759,724	2,480,787
	Newport	211,624	209,037
	Norridgewock	287,594	534,008
	North Berwick	600,000	1,918,862
	Paris	394,027	1,259,404
	Raymond	2,307,930	1,210,295
	Readfield	475,800	589,764
	Rockport	581,362	922,334
	Sabattus		925,135
	Searsport	450,000	598,416
	Shapleigh		728,863
	Turner		787,699
	Union	268,768	575,142
	Van Buren		1,000,000

General Fund Debt and Balance

Population Group	Municipality	Gen Fund Debt	Gen Fund Balance
2,000 - 4,999	Waldoboro	\$19,001	\$840,898
	Warren	56,250	801,887
	Windsor	45,000	364,600
	Woolwich		370,316
5,000 - 9,999	Belfast	2,661,373	3,713,800
	Berwick	2,587,000	1,649,119
	Brewer	6,261,158	1,199,251
	Bucksport	863,197	2,505,957
	Buxton	0	1,788,430
	Camden	455,000	1,508,735
	Cape Elizabeth	1,539,000	954,468
	Cumberland	3,072,567	882,452
	Ellsworth	10,915,000	1,396,259
	Falmouth	400,000	5,763,449
	Farmington	0	1,569,406
	Freeport	7,055,000	2,147,245
	Gardiner	3,508,112	1,081,902
	Gray	1,453,481	1,745,131
	Hampden	100,000	809,075
	Houlton	1,928,891	1,474,090
	Kennebunk	2,841,097	2,626,624
	Lincoln	0	1,547,797
	Lisbon	4,418,142	5,271,347
	Oakland	60,000	741,133
	Old Orchard Beach	17,505,159	2,030,511
	Old Town	175,000	1,957,069
	Orono	3,392,600	1,757,463
	Presque Isle	851,538	2,272,607
	Rumford	294,525	3,280,587
	Skowhegan	1,880,198	1,704,453

General Fund Debt and Balance

Population Group	Municipality	Gen Fund Debt	Gen Fund Balance
5,000 - 9,999	South Berwick	\$3,319,189	\$1,645,533
	Standish	382,832	2,700,000
	Topsham	13,881	1,600,909
	Winslow	10,530,000	2,328,048
	Winthrop	3,861,000	1,119,824
	Yarmouth	14,253,000	1,901,691
10,000 +	Bangor	9,427,822	3,945,102
	Biddeford	4,314,718	1,469,554
	Brunswick	3,920,000	3,618,643
	Gorham	2,946,339	2,518,902
	Lewiston	31,004,250	4,570,595
	Saco	17,961,000	3,624,595
	Sanford	1,305,968	4,128,553
	Scarborough	9,122,171	1,502,350
	Waterville	6,985,000	1,728,378
	Windham	7,466,934	2,293,931
	York	0	3,284,350

General Fund Debt and Balance

Highest and Lowest General Fund Debt and General Fund Balance

General Fund Debt: Highest 5		General Fund Balance: Highest 5	
Lewiston	\$31,004,250	Falmouth	\$5,763,449
Saco	17,961,000	Lisbon	5,271,347
Old Orchard Beach	17,505,159	Lewiston	4,570,595
Yarmouth	14,253,000	Sanford	4,128,553
Ellsworth	10,915,000	Bangor	3,945,102

General Fund Debt: Lowest 5 (not including \$0)		General Fund Balance: Lowest 5 (not including negatives or \$0)	
Columbia	\$2,549	Tremont	\$4,928
Alton	6,870	Columbia	6,299
Isle Au Haut	10,000	Shirley	8,267
Vanceboro	10,000	Vanceboro	11,684
Topsham	13,881	Lakeville	17,484